

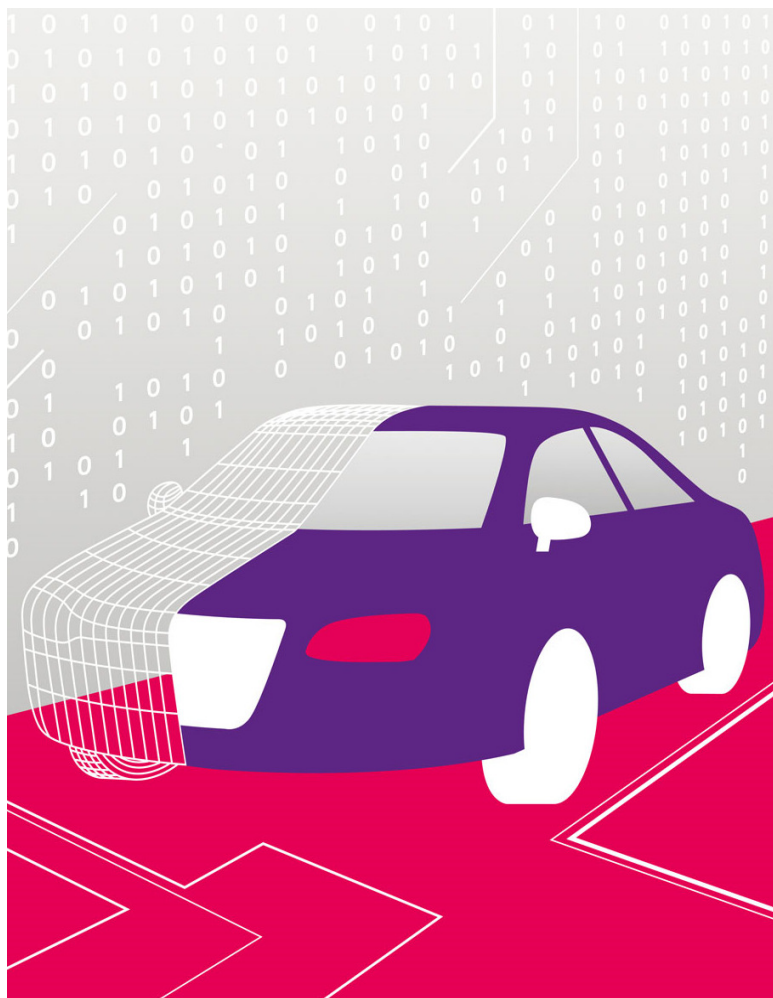

RevoCar 2020 UG (haftungsbeschränkt)



Investor Report

Deal Name	RevoCar 2020 
Issuer	RevoCar 2020 UG (haftungsbeschränkt) Steinweg 3-5 60313 Frankfurt am Main Germany
Originator	Bank11 für Privatkunden und Handel GmbH



Contents

RevoCar 2020
Investor Report

Determination Date: 28.02.2025
Investor Reporting Date: 13.03.2025
Payment Date: 21.03.2025
Period No.: 57

Page	Funding Reports Settlement	Page	Stratification Reports	Page	Further Additional Reports
1	Cover	53	Geographical Distribution	68	Original Maturity
2	Contents	54	Car Type, Customer Group, Object Type	69	Loan to Value Ratio
3	Transaction Parties	55	Insurances and Contract Type	70	Vehicle Brand
4	Reporting Contact	56	Payment Properties	71	Contractual Amortisation Profile
5	Reporting Details	57	Downpayment and Contract		
6	Ratings	58	Yield Range		
7	Trigger & Clean Up Call	59	Original Principal Balance		
8	Notes Information	60	Outstanding Principal Balance		
9	Reserve Accounts	61	Scoring		
10	Risk Retention	62	Borrower Characteristics I		
11	Available Distribution Amount	63	Borrower Characteristics II		
12	Waterfall	64	Top 15 Borrowers		
13	Portfolio Information	65	Seasoning		
14	Defaults and Recoveries Loan Level Information	66	Origination and Maturity Years		
47	Delinquency Analysis	67	Remaining Maturity		

All amounts are presented in Euro.

Transaction Parties

RevoCar 2020
Investor Report

Determination Date: 28.02.2025
Investor Reporting Date: 13.03.2025
Payment Date: 21.03.2025
Period No.: 57

	<u>Address</u>	<u>Contact</u>
Issuer	RevoCar 2020 UG (haftungsbeschränkt) Steinweg 3-5 60313 Frankfurt am Main Germany	Elke Rossmeyer erossmeier@wilmingtontrust.com Telephone: +49 69 9288 495 25
Originator / Servicer	Bank11 für Privatkunden und Handel GmbH Hammer Landstrasse 91 41460 Neuss Germany	Malte Kemp abs@bank11.com Telephone: +49 2131 3877 224
Corporate Services Provider / Substitute Servicer Facilitator	Wilmington Trust SP Services (Frankfurt) GmbH Steinweg 3-5 60313 Frankfurt am Main Germany	The Directors fra_transactions@wilmingtontrust.com Telephone: +49 69 2992 5385 Fax: +49 69 2992 5387
Account Bank	The Bank of New York Mellon, Frankfurt Branch Friedrich-Ebert-Anlage 49 60308 Frankfurt am Main Germany	Corporate Trust Administration / RevoCar 2020 frankfurtaccountqueries@bnymellon.com BNYM.Structured.Finance.Team.7@bnymellon.com Fax: +49 69 120 14 1671
Cash Administrator / Paying Agent	The Bank of New York Mellon, London Branch One Canada Square, Canary Wharf E14 5AL London England	EMEA Structured Finance Telephone: +44 207 964 2533 Fax: +44 207 163 7403
Arranger / Lead Manager	UniCredit Bank GmbH Arabellastrasse 12 81925 Munich Germany	Deniz Stoltenberg deniz.stoltenberg@unicredit.de +49 89 378 12679
Trustee / Data Trustee	Wilmington Trust SP Services (Dublin) Limited Fourth Floor, 3 George's Dock IFSC Dublin 1 Ireland	Cliona O'Faolain Telephone: +353 1 612 5555 Ireland@wilmingtontrust.com Fax: +353 1 612 5550

Legal Disclaimer

All of the information contained in each Investor Report and the analysis therein is based on information and data available to Bank11 für Privatkunden und Handel GmbH. Any claims against Bank11 für Privatkunden und Handel GmbH which arise out of or in connection with the aforementioned information, irrespective of their legal basis, shall be excluded. Each and any analyses, statement or conclusion made in each Investor Report is only an opinion of Bank11 für Privatkunden und Handel GmbH and does not create a fiduciary relationship between Bank11 für Privatkunden und Handel GmbH and any bank, investor or any other third party which uses such information. The information contained in each Investor Report should not be viewed as a projection, forecast, prediction or opinion with respect to the future performance of the portfolio. Banks, investors and other third parties are advised to review each Investor Report and/or the analysis therein carefully.

Reporting Contact

RevoCar 2020
Investor Report

Determination Date: 28.02.2025
Investor Reporting Date: 13.03.2025
Payment Date: 21.03.2025
Period No.: 57

Contact Investor Report Bank11 für Privatkunden und Handel GmbH

Hammer Landstrasse 91
41460 Neuss
Germany

Malte Kemp
+49 2131 3877 224

Markus Kopetschke
+49 2131 3877 232

abs@bank11.com

The Bank of New York Mellon, London Branch

One Canada Square, Canary Wharf
London E14 5AL, England
Corporate Trust Services
Telephone: +352 2696 2000
Fax: +352 2696 9758

Reporting Details

RevoCar 2020
Investor Report

Determination Date: 28.02.2025
Investor Reporting Date: 13.03.2025
Payment Date: 21.03.2025
Period No.: 57

Cut-Off Date 31.05.2020
Closing Date / Issue Date 10.06.2020
Investor Reporting Date 13.03.2025
Calculation Date 19.03.2025
Payment Date 21.03.2025

					Days Accrued
Collection Period	from	01.02.2025	to	28.02.2025	28
Interest Period	from	21.02.2025	to	21.03.2025	28

Ratings

RevoCar 2020
Investor Report

Determination Date: 28.02.2025
Investor Reporting Date: 13.03.2025
Payment Date: 21.03.2025
Period No.: 57

Transaction Party		<u>Initial</u>		<u>Current</u>	
		Fitch (LT/ST)	S&P (LT/ST)	Fitch (LT/ST)	S&P (LT/ST)
Originator and Servicer	Bank11	NA	NA	NA	NA
Arranger / Lead Manager	Unicredit Bank GmbH	BBB+/F2	BBB+/A-2	A/F1	A-/A-2
Corporate Service Provider / Substitute Servicer Facilitator	Wilmington SP Services (Frankfurt) GmbH	NA	NA	NA	NA
Trustee / Data Trustee	Wilmington Trust SP Services (Dublin) Limited	NA	NA	NA	NA
Cash Administrator / Paying Agent	The Bank of New York Mellon, London Branch	AA+/F1+	AA-/A-1+	AA+/F1+	AA-/A-1+
Account Bank	The Bank of New York Mellon, Frankfurt Branch	AA+/F1+	AA-/A-1+	AA+/F1+	AA-/A-1+

Trigger & Clean-Up Call

RevoCar 2020
Investor Report

Determination Date: 28.02.2025
Investor Reporting Date: 13.03.2025
Payment Date: 21.03.2025
Period No.: 57

Concentration Limits	Trigger Value	Current Value	Trigger Breach
Calculation based on all Purchased Receivables			
WA Remaining Term (in month)	60	36	No
Min. WA Interest Rate (% p.a.)	2.85%	4.65%	No
Min. Portion of private customers (consumers)	90.00%	96.1%	No
Max. WA Loan to Value (%)	100.00%	89.4%	No
Early Amortisation Events			
Cumulative Loss Ratio prior to 31 May 2025	1.50%	0.33%	No
Purchase Shortfall Event (Trigger)			
Period before previous period	268.78		
Previous period	220.24		
Current period	60.04		
	Trigger Value	Current Value	Trigger Breach
Principal Deficiency Event			
Class B Principal Deficiency Event	41,400,000	0	No
Class C Principal Deficiency Event	32,000,000	0	No
Class D Principal Deficiency Event	23,000,000	0	No
Class E Principal Deficiency Event	19,000,000	0	No
Account Bank Required Rating			
	Trigger Fitch	Trigger S&P	Trigger Breach
Long Term	A	A	No
Short Term	F1	-	No
	Trigger Value	Current Value	Trigger Breach
Clean-up Call Event	10.00%	100.00%	No

Information regarding the Notes

RevoCar 2020
Investor ReportDetermination Date: 28.02.2025
Investor Reporting Date: 13.03.2025
Payment Date: 21.03.2025
Period No.: 57

	<u>Class A</u>	<u>Class B</u>	<u>Class C</u>	<u>Class D</u>	<u>Class E</u>	<u>All Notes</u>
Notes Information						
Initial Rating (Fitch/S&P)	AAA(sf) / AAA(sf)	A+(sf) / A(sf)	A-(sf) / BBB(sf)	BBB-(sf) / BB-(sf)	not rated / not rated	
Current Rating (Fitch/S&P)	AAA(sf) / AAA(sf)	AA-(sf) / A(sf)	BBB+(sf) / BBB(sf)	BB(sf) / BB-(sf)	not rated / not rated	
ISIN	XS2181028916	XS2181029302	XS2181029641	XS2181030813	XS2181030904	
Legal Maturity Date	Jun 2041	Jun 2041	Jun 2041	Jun 2041	Jun 2041	
Interest Rate	0.20%	1.50%	3.25%	5.75%	11.00%	
Fixed / Floating	fixed	fixed	fixed	fixed	fixed	
Day Count Fraction	act/360	act/360	act/360	act/360	act/360	
Initial Number of Notes	7,173	345	165	107	210	
Notes Balance						
Aggregate Notes Principal Amount as of Cut-Off Date	717,300,000.00	34,500,000.00	16,500,000.00	10,700,000.00	21,000,000.00	800,000,000.00
Aggregate Notes Principal Amount as of Cut-Off Date per Note	100,000.00	100,000.00	100,000.00	100,000.00	100,000.00	
Aggregate Notes Principal Amount (bop) per Class	717,300,000.00	34,500,000.00	16,500,000.00	10,700,000.00	21,000,000.00	800,000,000.00
Aggregate Notes Principal Amount (bop) per Note	100,000.00	100,000.00	100,000.00	100,000.00	100,000.00	
Available Distribution Amount						33,649,815.94
Replenishment Amount						31,018,829.00
Principal Redemption Amount per Class	0.00	0.00	0.00	0.00	0.00	0.00
Principal Redemption Amount per Note	0.00	0.00	0.00	0.00	0.00	
Aggregate Notes Principal Amount (eop) per Class	717,300,000.00	34,500,000.00	16,500,000.00	10,700,000.00	21,000,000.00	800,000,000.00
Aggregate Notes Principal Amount (eop) per Note	100,000.00	100,000.00	100,000.00	100,000.00	100,000.00	
Current Tranching	89.7%	4.3%	2.1%	1.3%	2.6%	
Payments of Interest						
Interest Amount	111,611.88	40,251.15	41,708.70	47,852.54	179,667.60	
Interest Amount per Note	15.56	116.67	252.78	447.22	855.56	
Unpaid Interest of Determination Date	0.00	0.00	0.00	0.00	0.00	
Cumulative Unpaid Interest	0.00	0.00	0.00	0.00	0.00	
Credit Enhancements						
Initial total Credit Enhancement (Subordination)	10.3%	6.0%	4.0%	2.6%	0.0%	
Current Credit Enhancement (incl. Excess Spread)	13.8%	9.5%	7.4%	6.1%	3.5%	
Current Credit Enhancement (excl. Excess Spread)	10.3%	6.0%	4.0%	2.6%	0.0%	

Reserve Accounts

RevoCar 2020
Investor Report

Determination Date: 28.02.2025
Investor Reporting Date: 13.03.2025
Payment Date: 21.03.2025
Period No.: 57

	<u>Amount</u>
<u>Liquidity Reserve Account</u>	
Initial Balance of Liquidity Reserve Account	2,000,000.00
Liquidity Reserve Account (bop)	2,000,000.00
Amounts debited to Liquidity Reserve Account	0.00
Amounts credited to Liquidity Reserve Account	0.00
Liquidity Reserve Account (eop)	2,000,000.00

	<u>Amount</u>
<u>Commingling Reserve Account</u>	
Initial Balance of Commingling Reserve Account	7,600,000.00
Commingling Reserve Account (bop)	2,329,181.98
Amounts debited to Commingling Reserve Account	0.00
Amounts credited to Commingling Reserve Account	8,394.49
Commingling Reserve Account (eop)	2,337,576.47

	<u>Amount</u>
<u>Set-Off Risk Reserve Account</u>	
Initial Balance of Set-Off Risk Reserve Account	0.00
Set-Off Risk Reserve Account (bop)	0.00
Amounts debited to Set-Off Risk Reserve Account	0.00
Amounts credited to Set-Off Risk Reserve Account	2,727.22
Set-Off Risk Reserve Account (eop)	2,727.22
Debtor Deposit Amount	2,727.22

	<u>Amount</u>
<u>Replenishment Shortfall Account</u>	
Initial Balance of Replenishment Shortfall Account	32.94
Replenishment Shortfall Account (bop)	220.24
Amounts debited to Replenishment Shortfall Account	220.24
Amounts credited to Replenishment Shortfall Account	60.04
Replenishment Shortfall Account (eop)	60.04

Risk Retention

RevoCar 2020
Investor Report

Determination Date: 28.02.2025
Investor Reporting Date: 13.03.2025
Payment Date: 21.03.2025
Period No.: 57

Bank11 für Privatkunden und Handel GmbH as the Origintor will retain, on an on-going basis, a material net economic interest of not less than 5 % of the securitised exposures pursuant to Article 405 paragraph (1) (a) of the CRR by retaining no less than 5 % of the nominal value of each of the tranches sold or transferred to the investors.

	Amount	Retention
Outstanding Balance of the Class A Notes as of the Closing Date:	717,300,000.00	
Outstanding Balance of the retained Class A Notes as of the Closing Date:	717,300,000.00	
Outstanding Balance of the Class A Notes as of the end of the Monthly Period:	717,300,000.00	
Outstanding Balance of the retained Class A Notes as of the end of the Monthly Period	717,300,000.00	100%
Outstanding Balance of the Class B Notes as of the Closing Date:	34,500,000.00	
Outstanding Balance of the retained Class B Notes as of the Closing Date:	34,500,000.00	
Outstanding Balance of the Class B Notes as of the end of the Monthly Period:	34,500,000.00	
Outstanding Balance of the retained Class B Notes as of the end of the Monthly Period	34,500,000.00	100%
Outstanding Balance of the Class C Notes as of the Closing Date:	16,500,000.00	
Outstanding Balance of the retained Class C Notes as of the Closing Date:	4,900,000.00	
Outstanding Balance of the Class C Notes as of the end of the Monthly Period:	16,500,000.00	
Outstanding Balance of the retained Class C Notes as of the end of the Monthly Period	4,900,000.00	29.7%
Outstanding Balance of the Class D Notes as of the Closing Date:	10,700,000.00	
Outstanding Balance of the retained Class D Notes as of the Closing Date:	2,600,000.00	
Outstanding Balance of the Class D Notes as of the end of the Monthly Period:	10,700,000.00	
Outstanding Balance of the retained Class D Notes as of the end of the Monthly Period	2,600,000.00	24.3%
Outstanding Balance of the Class E Notes as of the Closing Date:	21,000,000.00	
Outstanding Balance of the retained Class E Notes as of the Closing Date:	5,700,000.00	
Outstanding Balance of the Class E Notes as of the end of the Monthly Period:	21,000,000.00	
Outstanding Balance of the retained Class E Notes as of the end of the Monthly Period	5,700,000.00	27.1%

Available Distribution Amount

RevoCar 2020
Investor Report

Determination Date: 28.02.2025
Investor Reporting Date: 13.03.2025
Payment Date: 21.03.2025
Period No.: 57

Liquidity Reserve Transfer Event: No
Servicer Termination Event: No

Payment Collections

Collections received from the Servicer	16,069,637.70
Remaining Collections	17,526,633.12

Calculation of the Available Distribution Amount

Total Collections	33,317,297.84
(a) - thereof Interest Collections	3,033,033.50
(b) - thereof Principal Collections	30,284,264.34
(c) Recovery Collections	278,972.98
(d) Amount on Liquidity Reserve Account (if Liquidity Reserve Transfer Event has occurred)	0.00
(e) Amount on Operating Account (incl. interest on Reserve Accounts)	53,324.88
(f) Amount on Replenishment Shortfall Account (incl. Interest accrued)	220.24
(g) Amount on Commingling Reserve Account (if Servicer Termination Event has occurred)	0.00
(h) Amount of Set-Off Risk Reserve Account	0.00
Available Distribution Amount	33,649,815.94

Waterfall

RevoCar 2020
Investor Report

Determination Date: 28.02.2025
Investor Reporting Date: 13.03.2025
Payment Date: 21.03.2025
Period No.: 57

	Payment	Remaining Amount
Available Distribution Amount		33,649,815.94
(i) any due and payable Statutory Claims	-	33,649,815.94
(ii) any due and payable Trustee Expenses	-	33,649,815.94
(iii) any due and payable Administration Expenses	19,971.00	33,629,844.94
(iv) any due and payable Servicing Fee to the Servicer	311,111.03	33,318,733.91
(v) Class A Notes Interest Amount	111,611.88	33,207,122.03
(vi) Class B Notes Interest Amount	40,251.15	33,166,870.88
(vii) Class C Notes Interest Amount	41,708.70	33,125,162.18
(viii) Class D Notes Interest Amount	47,852.54	33,077,309.64
(ix) Class E Notes Interest Amount	179,667.60	32,897,642.04
(x) Additional Purchase Price for Additional Receivables	31,018,829.00	1,878,813.04
(xi) Replenishment Shortfall Amount	60.04	1,878,753.00
(xii) Class A Principal Redemption Amount	-	1,878,753.00
(xiii) Class B Principal Redemption Amount	-	1,878,753.00
(xiv) Class C Principal Redemption Amount	-	1,878,753.00
(xv) Class D Principal Redemption Amount	-	1,878,753.00
(xvi) Class E Principal Redemption Amount	-	1,878,753.00
(xvii) Commingling Reserve Adjustment Amount	-	1,878,753.00
(xviii) Set-Off Risk Reserve Adjustment Amount	-	1,878,753.00
(xix) Additional Servicer Fee to the Servicer	1,878,653.00	100.00
(xx) Transaction Gain to the shareholders of the Issuer	100.00	0.00

Portfolio Information

RevoCar 2020
Investor Report

Determination Date: 28.02.2025
Investor Reporting Date: 13.03.2025
Payment Date: 21.03.2025
Period No.: 57

	<u>Current Period</u>	
	Outstanding Principal Balance	Number of Contracts
Beginning of Period	799,999,779.76	59,981
Scheduled Principal Payments	14,120,262.75	
Principal Payments End of Term	2,426,153.12	627
Principal Payments Early Settlement	12,284,778.47	1,032
Principal Payments End of Term (EvoSupersmart)	1,453,070.00	167
Total Principal Collections	30,284,264.34	1,826
Defaulted Receivables	734,404.46	53
Replenishment Amount	31,018,829.00	1,732
End of Period (As of Determination Date)	799,999,939.96	59,834
Replenishment Shortfall Amount	60.04	
Total Assets	800,000,000.00	59,834

Defaults and Recoveries Loan Level Information

RevoCar 2020
Investor Report

Determination Date: 28.02.2025
Investor Reporting Date: 13.03.2025
Payment Date: 21.03.2025
Period No.: 57

No.	Month / Year of Default	Month / Year of Loan Origin	Outstanding Principal Balance (Cut-Off Date)	Default Amount	Recovery	Net Loss Amount	Net Loss Percentage on Default Amount	Post Code Area	Object Type (new/used)	Vehicle Brand	Contract Type	Customer Type
982			18,268,849.59	14,677,553.48	7,040,057.18	7,637,496.30	52.0%					
1	2020-06	2019-08	17,185.84	17,185.84	5,727.90	11,457.94	66.7%	72488	GW	OPEL	Loan Balloon	Private
2	2020-08	2019-04	32,604.77	33,134.47	33,134.47	0.00	0.0%	59939	GW	NISSAN	Loan Balloon	Private
3	2020-08	2019-04	11,467.91	4,682.40	2,626.44	2,055.96	43.9%	55566	GW	BMW	Loan Balloon	Private
4	2020-08	2019-08	24,583.86	25,139.66	16,008.82	9,130.84	36.3%	78549	GW	SKODA	Loan Balloon	Private
5	2020-08	2019-09	8,180.44	8,030.31	2,717.67	5,312.64	66.2%	99084	GW	CITROEN	Loan Amortising	Private
6	2020-08	2020-02	10,854.50	11,186.69	11,186.69	0.00	0.0%	63697	GW	VW	Loan Amortising	Private
7	2020-09	2019-06	32,629.68	32,822.07	8,036.66	24,785.41	75.5%	95145	GW	SEAT	Loan Balloon	Private
8	2020-09	2019-04	9,416.68	9,343.39	7,036.27	2,307.12	24.7%	53119	GW	MERCEDES-BENZ	Loan Amortising	Private
9	2020-09	2019-06	704.66	387.47	-2.58	390.05	100.7%	56271	GW	BMW	Loan Amortising	Private
10	2020-09	2019-07	4,581.22	4,327.64	4,327.64	0.00	0.0%	71686	NW	SUZUKI	Loan Amortising	Private
11	2020-09	2019-07	6,202.07	5,812.78	3,269.16	2,543.62	43.8%	22297	NW	HYUNDAI	Loan Amortising	Private
12	2020-09	2019-07	34,999.47	29,949.90	29,949.90	0.00	0.0%	94315	GW	DODGE	Loan Balloon	Private
13	2020-09	2019-08	37,692.93	35,982.23	31,886.44	4,095.79	11.4%	66386	NW	JEEP	Loan Amortising	Commercial
14	2020-09	2019-08	21,777.01	22,023.72	15,687.53	6,336.19	28.8%	78727	GW	AUDI	Loan Amortising	Private
15	2020-09	2019-09	5,118.08	4,722.34	4,722.34	0.00	0.0%	87739	GW	FORD	Loan Balloon	Private
16	2020-09	2019-10	32,253.28	32,455.76	14,086.68	18,369.08	56.6%	33100	GW	CHRYSLER	Loan Amortising	Private
17	2020-09	2020-01	6,145.93	6,230.77	3,845.19	2,385.58	38.3%	44359	GW	KIA	Loan Amortising	Private
18	2020-09	2020-01	39,746.35	39,952.79	30,879.72	9,073.07	22.7%	94227	NW	HYUNDAI	Loan Balloon	Private
19	2020-09	2020-02	8,768.31	8,909.13	4,644.79	4,264.34	47.9%	89150	GW	VW	Loan Amortising	Private
20	2020-09	2020-03	10,450.07	10,652.13	7,915.55	2,736.58	25.7%	45329	GW	HYUNDAI	Loan Amortising	Private
21	2020-09	2020-03	618.87	678.54	456.03	222.51	32.8%	57072	GW	KIA	Loan Balloon	Private
22	2020-10	2019-10	33,079.59	33,017.96	33,017.96	0.00	0.0%	30826	GW	AUDI	Loan Amortising	Private
23	2020-10	2018-10	21,698.83	21,830.87	17,612.89	4,217.98	19.3%	58135	NW	NISSAN	Loan Balloon	Private
24	2020-10	2019-04	10,653.13	10,463.18	10,463.18	0.00	0.0%	41747	GW	FORD	Loan Amortising	Private
25	2020-10	2019-09	4,342.79	4,333.57	1,750.17	2,583.40	59.6%	74348	GW	AUDI	Loan Amortising	Private
26	2020-10	2019-10	13,151.77	13,367.46	4,197.45	9,170.01	68.6%	26810	GW	SEAT	Loan Amortising	Private
27	2020-10	2020-02	18,679.50	19,116.66	15,321.30	3,795.36	19.9%	72458	NW	FORD	Loan Balloon	Private
28	2020-10	2020-03	45,700.17	45,787.15	37,197.43	8,589.72	18.8%	29525	GW	FORD	Loan Balloon	Private
29	2020-10	2020-03	57,901.43	58,133.85	-3,162.79	61,296.64	105.4%	32584	GW	AUDI	Loan Amortising	Commercial
30	2020-10	2020-03	8,768.12	8,571.15	5,267.80	3,303.35	38.5%	35764	GW	OPEL	Loan Amortising	Private

Defaults and Recoveries Loan Level Information

RevoCar 2020
Investor Report

Determination Date: 28.02.2025
Investor Reporting Date: 13.03.2025
Payment Date: 21.03.2025
Period No.: 57

No.	Month / Year of Default	Month / Year of Loan Origin	Original Principal Balance (Cut-Off Date)	Default Amount	Recovery	Net Loss Amount	Net Loss Percentage on Default Amount	Post Code Area	Object Type (new/used)	Vehicle Brand	Contract Type	Customer Type
31	2020-11	2020-02	31,108.31	30,808.85	18,321.32	12,487.53	40.5%	78532	GW	MAZDA	Loan Amortising	Private
32	2020-11	2018-04	14,411.64	14,181.66	12,207.72	1,973.94	13.9%	97265	NW	TOYOTA	Loan Balloon	Private
33	2020-11	2019-02	27,725.22	27,650.34	23,082.22	4,568.12	16.5%	96114	NW	HYUNDAI	Loan Balloon	Private
34	2020-11	2019-05	27,559.67	26,810.39	25,718.21	1,092.18	4.1%	89257	GW	VW	Loan Amortising	Private
35	2020-11	2019-08	17,295.27	16,873.96	13,411.68	3,462.28	20.5%	48739	GW	SUZUKI	Loan Balloon	Private
36	2020-11	2019-09	34,252.68	33,815.04	22,527.38	11,287.66	33.4%	58566	GW	KIA	Loan Balloon	Private
37	2020-11	2019-11	9,452.96	9,258.55	3,111.96	6,146.59	66.4%	68239	GW	VW	Loan Amortising	Private
38	2020-11	2020-01	4,076.29	4,025.22	41.85	3,983.37	99.0%	26532	GW	JEEP	Loan Amortising	Private
39	2020-11	2020-01	2,200.60	2,032.50	2,032.50	0.00	0.0%	74821	GW	ALFA ROMEO	Loan Amortising	Private
40	2020-11	2020-01	4,159.71	3,983.45	2,223.03	1,760.42	44.2%	31157	GW	VW	Loan Amortising	Private
41	2020-11	2020-03	27,523.82	27,400.05	-179.31	27,579.36	100.7%	99310	GW	MERCEDES-BENZ	Loan Balloon	Private
42	2020-11	2020-03	17,574.71	17,351.63	9,791.67	7,559.96	43.6%	71093	GW	ALFA ROMEO	Loan Balloon	Private
43	2020-12	2018-01	16,651.27	16,203.35	16,203.35	0.00	0.0%	59581	NW	SKODA	Loan Balloon	Private
44	2020-12	2018-06	1,479.64	1,194.41	517.95	676.46	56.6%	37603	GW	HONDA	Loan Amortising	Private
45	2020-12	2018-08	7,449.53	7,106.54	-234.61	7,341.15	103.3%	72348	GW	ALFA ROMEO	Loan Balloon	Private
46	2020-12	2019-03	5,869.38	5,612.09	1,816.08	3,796.01	67.6%	68799	GW	OPEL	Loan Amortising	Private
47	2020-12	2019-04	30,606.07	29,676.22	23,251.73	6,424.49	21.6%	33659	NW	HYUNDAI	Loan Amortising	Private
48	2020-12	2019-06	34,552.74	33,377.52	30,275.00	3,102.52	9.3%	9355	GW	DODGE	Loan Amortising	Private
49	2020-12	2019-07	6,072.50	5,779.02	4,185.37	1,593.65	27.6%	89257	GW	FORD	Loan Amortising	Private
50	2020-12	2019-07	19,396.39	19,259.13	12,945.59	6,313.54	32.8%	71034	GW	AUDI	Loan Amortising	Private
51	2020-12	2019-08	3,015.47	2,671.39	2,671.39	0.00	0.0%	99310	GW	SEAT	Loan Amortising	Private
52	2020-12	2019-09	2,352.96	2,273.24	647.14	1,626.10	71.5%	59427	GW	VW	Loan Amortising	Private
53	2020-12	2019-10	17,317.55	16,289.16	9,731.08	6,558.08	40.3%	79224	GW	OPEL	Loan Balloon	Private
54	2020-12	2019-12	5,472.12	5,254.19	5,254.19	0.00	0.0%	35466	GW	OPEL	Loan Amortising	Private
55	2020-12	2019-12	5,887.72	5,768.87	3,658.49	2,110.38	36.6%	69226	GW	FORD	Loan Amortising	Private
56	2020-12	2020-01	13,555.78	13,497.91	4,718.11	8,779.80	65.0%	48249	GW	VW	Loan Amortising	Commercial
57	2020-12	2020-01	43,572.13	43,067.23	43,067.23	0.00	0.0%	34134	GW	AUDI	Loan Balloon	Private
58	2020-12	2020-02	3,770.82	3,626.09	1,962.80	1,563.29	44.3%	47798	GW	RENAULT	Loan Amortising	Private
59	2021-01	2017-10	9,641.91	9,292.75	7,141.15	2,151.60	23.2%	89312	NW	HYUNDAI	Loan Balloon	Private
60	2021-01	2019-11	34,084.97	33,555.76	19,843.04	13,712.72	40.9%	86517	GW	HYUNDAI	Loan Balloon	Private

Defaults and Recoveries Loan Level Information

RevoCar 2020
Investor Report

Determination Date: 28.02.2025
Investor Reporting Date: 13.03.2025
Payment Date: 21.03.2025
Period No.: 57

No.	Month / Year of Default	Month / Year of Loan Origin	Original Principal Balance (Cut-Off Date)	Default Amount	Recovery	Net Loss Amount	Net Loss Percentage on Default Amount	Post Code Area	Object Type (new/used)	Vehicle Brand	Contract Type	Customer Type
61	2021-01	2018-06	3,145.90	2,981.28	915.88	2,065.40	69.3%	4683	GW	KAWASAKI	Loan Balloon	Private
62	2021-01	2019-02	14,296.39	13,515.46	11,462.78	2,052.68	15.2%	88069	NW	HYUNDAI	Loan Balloon	Private
63	2021-01	2019-04	12,210.73	12,048.21	4,102.61	7,945.60	65.9%	50733	GW	AUDI	Loan Amortising	Private
64	2021-01	2019-05	6,868.38	5,936.99	-2,697.24	8,634.23	145.4%	86704	GW	JAGUAR	Loan Amortising	Private
65	2021-01	2019-09	16,848.75	16,347.40	-124.96	16,472.36	100.8%	59755	GW	AUDI	Loan Balloon	Private
66	2021-01	2019-07	1,111.66	846.11	846.11	0.00	0.0%	47533	GW	SEAT	Loan Amortising	Private
67	2021-01	2019-08	4,878.92	4,758.34	4,758.34	0.00	0.0%	42289	NW	KYMCO	Loan Amortising	Private
68	2021-01	2019-10	24,404.02	23,714.85	9,674.61	14,040.24	59.2%	54292	GW	BMW	Loan Amortising	Private
69	2021-01	2019-10	14,776.01	13,259.10	12,766.63	492.47	3.7%	70372	GW	MERCEDES-BENZ	Loan Amortising	Private
70	2021-01	2019-11	1,995.14	1,619.34	-9.99	1,629.33	100.6%	86643	GW	SKODA	Loan Amortising	Private
71	2021-01	2020-01	5,049.18	4,184.06	1,758.86	2,425.20	58.0%	78224	GW	FIAT	Loan Amortising	Private
72	2021-01	2020-01	8,922.45	8,692.39	2,924.58	5,767.81	66.4%	38820	GW	SKODA	Loan Amortising	Private
73	2021-01	2020-01	18,794.74	18,418.16	299.55	18,118.61	98.4%	59556	GW	VW	Loan Amortising	Private
74	2021-01	2020-02	15,936.31	15,559.44	-152.98	15,712.42	101.0%	22523	GW	VW	Loan Balloon	Private
75	2021-02	2018-08	1,544.11	1,079.28	-4.39	1,083.67	100.4%	64839	GW	PEUGEOT	Loan Amortising	Private
76	2021-02	2020-02	6,712.87	6,991.81	3,328.76	3,663.05	52.4%	50739	GW	MERCEDES-BENZ	Loan Amortising	Private
77	2021-02	2019-03	13,427.57	12,248.47	12,248.47	0.00	0.0%	48488	GW	IVECO	Loan Balloon	Private
78	2021-02	2019-08	9,628.19	8,629.34	3,995.19	4,634.15	53.7%	71101	GW	VW	Loan Amortising	Commercial
79	2021-02	2019-10	36,883.49	35,366.84	-771.32	36,138.16	102.2%	21035	GW	AUDI	Loan Amortising	Private
80	2021-02	2019-11	39,822.64	38,105.01	24,632.53	13,472.48	35.4%	53474	GW	FORD	Loan Balloon	Private
81	2021-02	2019-11	5,888.33	5,347.65	5,347.65	0.00	0.0%	48531	GW	FORD	Loan Amortising	Private
82	2021-02	2019-12	2,542.62	2,322.55	2,322.55	0.00	0.0%	74360	GW	OPEL	Loan Balloon	Private
83	2021-02	2019-12	19,864.16	19,660.95	19,660.95	0.00	0.0%	63477	NW	HYUNDAI	Loan Balloon	Private
84	2021-02	2020-01	4,879.72	4,613.51	4,613.51	0.00	0.0%	32676	GW	OPEL	Loan Amortising	Private
85	2021-02	2020-03	23,582.77	20,191.85	20,191.85	0.00	0.0%	61273	NW	HYUNDAI	Loan Amortising	Private
86	2021-02	2020-03	5,841.84	5,661.66	2,713.22	2,948.44	52.1%	44265	GW	NISSAN	Loan Balloon	Private
87	2021-02	2020-05	11,447.43	11,339.01	1,775.36	9,563.65	84.3%	74336	GW	OPEL	Loan Amortising	Private
88	2021-02	2020-06	25,718.22	25,386.03	8,985.97	16,400.06	64.6%	60431	GW	MERCEDES-BENZ	Loan Balloon	Private
89	2021-03	2020-06	16,284.36	16,807.40	11,691.00	5,116.40	30.4%	88213	GW	MERCEDES-BENZ	Loan Amortising	Private
90	2021-03	2019-02	9,730.27	8,637.67	8,281.77	355.90	4.1%	67127	GW	HYUNDAI	Loan Amortising	Private

Defaults and Recoveries Loan Level Information

RevoCar 2020
Investor Report

Determination Date: 28.02.2025
Investor Reporting Date: 13.03.2025
Payment Date: 21.03.2025
Period No.: 57

No.	Month / Year of Default	Month / Year of Loan Origin	Original Principal Balance (Cut-Off Date)	Default Amount	Recovery	Net Loss Amount	Net Loss Percentage on Default Amount	Post Code Area	Object Type (new/used)	Vehicle Brand	Contract Type	Customer Type
91	2021-03	2019-07	25,304.58	23,699.56	10,832.35	12,867.21	54.3%	50226	NW	HYUNDAI	Loan Amortising	Private
92	2021-03	2019-07	5,459.96	5,276.23	2,507.43	2,768.80	52.5%	10823	GW	YAMAHA	Loan Amortising	Private
93	2021-03	2019-08	4,051.08	3,444.22	388.99	3,055.23	88.7%	23898	GW	TOYOTA	Loan Amortising	Private
94	2021-03	2019-10	31,656.96	30,897.43	30,897.43	0.00	0.0%	66133	NW	HYUNDAI	Loan Balloon	Private
95	2021-03	2019-11	2,551.03	2,363.63	2,363.63	0.00	0.0%	49186	GW	PEUGEOT	Loan Amortising	Private
96	2021-03	2019-11	12,817.81	12,530.75	9,443.77	3,086.98	24.6%	34125	GW	BMW	Loan Balloon	Private
97	2021-03	2020-02	8,348.47	7,889.69	6,354.66	1,535.03	19.5%	50321	GW	CITROEN	Loan Balloon	Private
98	2021-03	2020-02	4,279.41	3,923.69	1,659.63	2,264.06	57.7%	34212	GW	MERCEDES-BENZ	Loan Amortising	Private
99	2021-03	2020-02	15,682.02	15,075.94	13,379.47	1,696.47	11.3%	65779	GW	VW	Loan Balloon	Private
100	2021-03	2020-05	53,648.28	52,968.16	41,972.03	10,996.13	20.8%	58642	NW	JEEP	Loan Balloon	Private
101	2021-03	2020-06	21,011.84	20,836.33	11,793.03	9,043.30	43.4%	18586	GW	VW	Loan Balloon	Private
102	2021-04	2020-06	6,882.36	4,610.54	2,023.67	2,586.87	56.1%	96215	GW	AUDI	Loan Amortising	Private
103	2021-04	2020-06	14,946.86	15,372.78	-154.11	15,526.89	101.0%	92369	GW	BMW	Loan Amortising	Private
104	2021-04	2018-08	32,079.81	29,316.32	23,802.84	5,513.48	18.8%	91242	NW	SSANG YONG	Loan Balloon	Private
105	2021-04	2020-03	21,304.23	5,207.66	101.16	5,106.50	98.1%	26969	NW	NISSAN	Loan Balloon	Private
106	2021-04	2017-12	12,948.69	11,540.24	7,121.33	4,418.91	38.3%	33161	GW	CITROEN	Loan Balloon	Commercial
107	2021-04	2020-03	10,791.73	9,018.26	3,073.78	5,944.48	65.9%	9627	GW	MAZDA	Loan Amortising	Private
108	2021-04	2019-04	25,361.10	22,796.06	-450.66	23,246.72	102.0%	31737	NW	VW	Loan Amortising	Private
109	2021-04	2019-04	7,734.60	6,634.84	6,634.84	0.00	0.0%	59174	GW	OPEL	Loan Amortising	Private
110	2021-04	2019-06	21,924.48	20,389.20	4,613.01	15,776.19	77.4%	47574	GW	VW	Loan Amortising	Private
111	2021-04	2019-07	11,616.90	10,487.19	7,901.10	2,586.09	24.7%	89250	NW	HYUNDAI	Loan Balloon	Commercial
112	2021-04	2019-10	20,778.55	20,169.16	17,077.44	3,091.72	15.3%	39291	GW	VW	Loan Amortising	Private
113	2021-04	2020-01	13,464.93	12,320.81	4,186.56	8,134.25	66.0%	56357	GW	SEAT	Loan Amortising	Private
114	2021-04	2020-03	10,056.29	5,509.58	1,844.60	3,664.98	66.5%	66265	GW	RENAULT	Loan Amortising	Private
115	2021-05	2021-01	13,746.18	14,034.25	-363.14	14,397.39	102.6%	1558	GW	SEAT	Loan Amortising	Private
116	2021-05	2018-03	11,849.77	10,657.05	-84.22	10,741.27	100.8%	9526	NW	SKODA	Loan Balloon	Private
117	2021-05	2019-04	5,412.70	4,392.99	1,835.26	2,557.73	58.2%	63303	GW	VW	Loan Amortising	Private
118	2021-05	2019-07	11,330.69	10,482.31	7,159.91	3,322.40	31.7%	44339	GW	VW	Loan Amortising	Private
119	2021-05	2019-11	5,938.78	5,607.44	1,999.55	3,607.89	64.3%	68804	GW	BMW	Loan Amortising	Private
120	2021-05	2019-11	8,778.88	5,219.29	5,219.29	0.00	0.0%	10365	GW	RENAULT	Loan Amortising	Private

Defaults and Recoveries Loan Level Information

RevoCar 2020
Investor Report

Determination Date: 28.02.2025
Investor Reporting Date: 13.03.2025
Payment Date: 21.03.2025
Period No.: 57

No.	Month / Year of Default	Month / Year of Loan Origin	Original Principal Balance (Cut-Off Date)	Default Amount	Recovery	Net Loss Amount	Net Loss Percentage on Default Amount	Post Code Area	Object Type (new/used)	Vehicle Brand	Contract Type	Customer Type
121	2021-05	2020-01	1,690.11	1,084.63	450.33	634.30	58.5%	99974	GW	CITROEN	Loan Amortising	Private
122	2021-05	2020-03	36,285.52	34,502.09	27,932.65	6,569.44	19.0%	72138	NW	SEAT	Loan Balloon	Private
123	2021-05	2020-05	9,612.87	9,200.85	102.60	9,098.25	98.9%	14974	GW	SMART	Loan Amortising	Private
124	2021-06	2020-09	4,738.27	4,414.37	-14.42	4,428.79	100.3%	28857	GW	HYUNDAI	Loan Amortising	Private
125	2021-06	2019-08	3,137.50	96.93	-21.16	118.09	121.8%	24145	GW	OPEL	Loan Amortising	Private
126	2021-06	2018-10	6,419.68	5,780.32	5,780.32	0.00	0.0%	10967	GW	FIAT	Loan Balloon	Commercial
127	2021-06	2019-01	16,255.80	14,768.58	961.04	13,807.54	93.5%	94060	NW	FIAT	Loan Balloon	Private
128	2021-06	2019-06	28,704.21	26,159.90	332.06	25,827.84	98.7%	22926	NW	MERCEDES-BENZ	Loan Amortising	Private
129	2021-06	2019-08	5,899.53	4,718.08	2,485.65	2,232.43	47.3%	29393	GW	VW	Loan Amortising	Private
130	2021-06	2019-10	19,353.17	18,535.73	16,857.42	1,678.31	9.1%	13439	NW	NISSAN	Loan Amortising	Private
131	2021-06	2019-11	15,146.12	13,825.38	10,121.88	3,703.50	26.8%	51588	GW	DACIA	Loan Amortising	Private
132	2021-06	2019-11	31,549.61	30,514.22	21,316.61	9,197.61	30.1%	31311	GW	PORSCHE	Loan Amortising	Private
133	2021-06	2020-01	4,763.21	4,137.44	4,137.44	0.00	0.0%	85560	GW	CITROEN	Loan Amortising	Private
134	2021-06	2020-01	43,264.12	40,778.00	19,708.06	21,069.94	51.7%	4347	NW	FORD	Loan Amortising	Private
135	2021-06	2020-06	4,455.44	4,169.84	2,994.21	1,175.63	28.2%	35510	GW	CITROEN	Loan Amortising	Private
136	2021-07	2019-09	14,840.14	13,527.26	4,540.57	8,986.69	66.4%	55118	GW	OPEL	Loan Amortising	Private
137	2021-07	2019-06	7,352.87	6,659.01	6,659.01	0.00	0.0%	63916	GW	PEUGEOT	Loan Balloon	Private
138	2021-07	2019-08	15,877.25	14,795.50	10,557.43	4,238.07	28.6%	74076	NW	KIA	Loan Amortising	Private
139	2021-07	2019-09	1,042.35	638.80	261.73	377.07	59.0%	97877	GW	SEAT	Loan Balloon	Private
140	2021-07	2019-10	19,353.17	3,202.96	1,109.24	2,093.72	65.4%	13439	NW	NISSAN	Loan Amortising	Private
141	2021-07	2019-11	25,711.68	25,297.50	-430.05	25,727.55	101.7%	21614	GW	UNBEKANNT	Loan Amortising	Private
142	2021-07	2019-12	4,294.79	3,547.17	1,511.89	2,035.28	57.4%	76571	GW	KTM	Loan Amortising	Private
143	2021-07	2019-12	13,460.40	12,170.52	-2,196.60	14,367.12	118.0%	28857	GW	VW	Loan Balloon	Private
144	2021-07	2020-01	10,458.65	10,412.78	6,331.13	4,081.65	39.2%	99887	GW	HYUNDAI	Loan Balloon	Private
145	2021-07	2020-03	16,548.99	14,843.59	14,843.59	0.00	0.0%	63755	GW	DODGE	Loan Amortising	Private
146	2021-07	2020-03	24,433.66	22,814.43	17,386.99	5,427.44	23.8%	65199	GW	TOYOTA	Loan Amortising	Private
147	2021-07	2020-03	22,370.99	22,621.73	14,649.40	7,972.33	35.2%	4157	NW	HYUNDAI	Loan Balloon	Private
148	2021-07	2020-03	24,663.53	23,225.55	17,666.91	5,558.64	23.9%	87742	NW	RENAULT	Loan Balloon	Private
149	2021-07	2020-03	12,942.57	11,911.59	10,220.73	1,690.86	14.2%	67059	GW	HYUNDAI	Loan Amortising	Private
150	2021-07	2020-05	9,649.92	6,583.53	6,583.53	0.00	0.0%	32429	GW	VW	Loan Amortising	Private

Defaults and Recoveries Loan Level Information

RevoCar 2020
Investor Report

Determination Date: 28.02.2025
Investor Reporting Date: 13.03.2025
Payment Date: 21.03.2025
Period No.: 57

No.	Month / Year of Default	Month / Year of Loan Origin	Original Principal Balance (Cut-Off Date)	Default Amount	Recovery	Net Loss Amount	Net Loss Percentage on Default Amount	Post Code Area	Object Type (new/used)	Vehicle Brand	Contract Type	Customer Type
151	2021-08	2020-07	4,367.44	4,027.40	4,027.40	0.00	0.0%	4603	GW	NISSAN	Loan Amortising	Private
152	2021-08	2020-07	8,254.62	2,169.30	2,169.30	0.00	0.0%	29229	GW	MINI	Loan Amortising	Private
153	2021-08	2020-09	7,769.04	7,414.44	7,414.44	0.00	0.0%	29328	GW	VW	Loan Amortising	Private
154	2021-08	2019-01	3,962.65	1,845.96	1,845.96	0.00	0.0%	35398	GW	MERCEDES-BENZ	Loan Amortising	Private
155	2021-08	2019-05	29,771.18	26,756.29	20,046.28	6,710.01	25.1%	85435	GW	AUDI	Loan Balloon	Private
156	2021-08	2019-05	8,549.68	4,954.78	4,954.78	0.00	0.0%	64569	GW	FIAT	Loan Amortising	Private
157	2021-08	2019-07	19,926.38	17,872.43	8,315.86	9,556.57	53.5%	97084	GW	MERCEDES-BENZ	Loan Amortising	Private
158	2021-08	2019-08	9,163.82	8,303.65	-211.56	8,515.21	102.5%	15806	NW	RENAULT	Loan Balloon	Commercial
159	2021-08	2019-09	17,803.63	16,778.08	14,069.90	2,708.18	16.1%	68307	NW	KIA	Loan Balloon	Private
160	2021-08	2019-09	12,921.81	11,544.63	11,544.63	0.00	0.0%	66919	GW	VW	Loan Balloon	Private
161	2021-08	2019-10	14,586.33	14,086.02	4,297.46	9,788.56	69.5%	66740	GW	TOYOTA	Loan Balloon	Private
162	2021-08	2019-11	5,039.31	3,383.64	3,383.64	0.00	0.0%	46325	GW	OPEL	Loan Amortising	Private
163	2021-08	2020-01	5,592.27	3,888.89	3,888.89	0.00	0.0%	19258	NW	POLARIS	Loan Amortising	Private
164	2021-08	2020-01	15,582.32	14,379.06	4,333.34	10,045.72	69.9%	67071	GW	BMW	Loan Amortising	Private
165	2021-08	2020-03	13,655.52	11,034.84	10,185.46	849.38	7.7%	76547	GW	MERCEDES-BENZ	Loan Amortising	Private
166	2021-08	2020-03	23,775.83	20,682.02	20,682.02	0.00	0.0%	42477	GW	VW	Loan Amortising	Private
167	2021-09	2018-03	8,655.58	7,342.89	146.65	7,196.24	98.0%	59229	GW	VW	Loan Balloon	Private
168	2021-09	2019-04	33,847.20	33,896.17	-117.51	34,013.68	100.3%	64380	NW	HYUNDAI	Loan Balloon	Private
169	2021-09	2018-08	8,775.30	7,358.01	5,007.58	2,350.43	31.9%	91472	GW	FORD	Loan Balloon	Private
170	2021-09	2018-09	20,196.54	18,126.03	15,809.66	2,316.37	12.8%	77815	NW	KIA	Loan Balloon	Private
171	2021-09	2019-02	3,963.69	2,222.52	2,222.52	0.00	0.0%	63607	GW	VW	Loan Amortising	Private
172	2021-09	2019-02	17,762.18	15,425.38	15,425.38	0.00	0.0%	64807	NW	FIAT	Loan Balloon	Private
173	2021-09	2019-04	9,666.05	8,768.56	2,948.46	5,820.10	66.4%	88367	GW	MERCEDES-BENZ	Loan Balloon	Private
174	2021-09	2019-08	32,538.83	29,601.35	28,895.21	706.14	2.4%	74235	GW	VW	Loan Balloon	Private
175	2021-09	2019-09	20,865.48	18,995.90	18,995.90	0.00	0.0%	24594	GW	LAND ROVER	Loan Balloon	Private
176	2021-09	2020-03	37,253.90	33,553.40	33,553.40	0.00	0.0%	78224	GW	VW	Loan Amortising	Private
177	2021-09	2020-06	4,903.13	4,055.47	4,055.47	0.00	0.0%	77767	GW	SUZUKI	Loan Balloon	Private
178	2021-10	2020-07	10,836.33	9,060.73	9,060.73	0.00	0.0%	51147	GW	HYUNDAI	Loan Amortising	Private
179	2021-10	2020-07	11,560.86	10,103.47	10,103.47	0.00	0.0%	49324	GW	VW	Loan Amortising	Private
180	2021-10	2020-10	47,153.37	47,648.17	47,648.17	0.00	0.0%	32049	NW	VW	Loan Balloon	Private

Defaults and Recoveries Loan Level Information

RevoCar 2020
Investor Report

Determination Date: 28.02.2025
Investor Reporting Date: 13.03.2025
Payment Date: 21.03.2025
Period No.: 57

No.	Month / Year of Default	Month / Year of Loan Origin	Original Principal Balance (Cut-Off Date)	Default Amount	Recovery	Net Loss Amount	Net Loss Percentage on Default Amount	Post Code Area	Object Type (new/used)	Vehicle Brand	Contract Type	Customer Type
181	2021-10	2020-12	10,228.52	10,393.40	-236.19	10,629.59	102.3%	41236	GW	FIAT	Loan Amortising	Private
182	2021-10	2020-07	23,785.07	23,930.80	21,583.79	2,347.01	9.8%	52156	GW	VW	Loan Balloon	Private
183	2021-10	2019-03	5,873.73	4,878.42	4,878.42	0.00	0.0%	13439	GW	MERCEDES-BENZ	Loan Balloon	Private
184	2021-10	2019-05	36,022.29	34,078.30	-406.49	34,484.79	101.2%	71254	NW	HYUNDAI	Loan Balloon	Private
185	2021-10	2019-06	12,499.52	11,582.91	8,257.50	3,325.41	28.7%	38154	GW	VW	Loan Balloon	Private
186	2021-10	2019-08	27,408.92	25,715.98	24,753.26	962.72	3.7%	65760	NW	HYUNDAI	Loan Balloon	Private
187	2021-10	2019-09	13,394.09	11,405.47	5,802.05	5,603.42	49.1%	41069	GW	TOYOTA	Loan Amortising	Private
188	2021-10	2019-09	12,252.96	11,054.88	7,772.29	3,282.59	29.7%	96346	NW	SKODA	Loan Balloon	Private
189	2021-10	2019-11	25,719.50	25,075.46	20,690.86	4,384.60	17.5%	89520	NW	NISSAN	Loan Balloon	Private
190	2021-10	2020-01	5,301.53	3,963.64	3,963.64	0.00	0.0%	91154	GW	FORD	Loan Amortising	Private
191	2021-10	2020-02	5,685.90	3,694.46	3,694.46	0.00	0.0%	94315	GW	AUDI	Loan Amortising	Private
192	2021-10	2020-02	6,943.20	6,152.86	6,152.86	0.00	0.0%	75177	GW	PEUGEOT	Loan Amortising	Private
193	2021-10	2021-03	26,888.94	26,214.05	9,886.48	16,327.57	62.3%	71549	NW	KIA	Loan Balloon	Private
194	2021-11	2020-06	3,371.72	2,889.97	48.90	2,841.07	98.3%	41334	NW	YAMAHA	Loan Amortising	Private
195	2021-11	2020-10	3,588.83	3,653.78	3,653.78	0.00	0.0%	56204	GW	VW	Loan Balloon	Private
196	2021-11	2020-10	7,856.90	6,893.83	662.01	6,231.82	90.4%	56656	GW	FORD	Loan Amortising	Private
197	2021-11	2021-01	7,857.82	7,640.62	2,579.28	5,061.34	66.2%	21407	GW	AUDI	Loan Amortising	Private
198	2021-11	2018-07	8,820.79	6,664.64	6,664.64	0.00	0.0%	53773	NW	DACIA	Loan Amortising	Private
199	2021-11	2019-01	13,659.33	12,806.50	12,357.86	448.64	3.5%	83527	GW	BMW	Loan Balloon	Private
200	2021-11	2019-07	6,653.05	4,412.09	1,903.26	2,508.83	56.9%	47624	GW	NISSAN	Loan Amortising	Private
201	2021-11	2019-08	10,387.01	9,844.00	8,221.63	1,622.37	16.5%	71384	NW	KIA	Loan Balloon	Private
202	2021-11	2019-10	9,714.98	8,507.56	3,822.50	4,685.06	55.1%	67360	GW	PEUGEOT	Loan Balloon	Private
203	2021-11	2019-12	18,030.91	15,821.25	11,939.62	3,881.63	24.5%	63454	GW	OPEL	Loan Balloon	Private
204	2021-11	2019-12	4,909.73	4,405.84	3,996.16	409.68	9.3%	29683	GW	SEAT	Loan Amortising	Private
205	2021-11	2020-01	10,267.29	8,044.47	2,059.54	5,984.93	74.4%	94469	GW	MERCEDES-BENZ	Loan Amortising	Private
206	2021-11	2020-01	17,402.57	14,555.17	14,555.17	0.00	0.0%	93333	NW	FORD	Loan Balloon	Private
207	2021-11	2020-02	24,975.15	21,640.53	21,640.53	0.00	0.0%	91781	NW	HYUNDAI	Loan Balloon	Private
208	2021-11	2020-02	4,966.60	1,867.99	1,867.99	0.00	0.0%	96129	NW	FIAT	Loan Amortising	Private
209	2021-11	2020-03	12,901.41	10,956.19	10,956.19	0.00	0.0%	24148	GW	FORD	Loan Balloon	Private
210	2021-11	2020-04	5,757.36	5,302.66	2,736.64	2,566.02	48.4%	14480	NW	KYMCO	Loan Balloon	Private

Defaults and Recoveries Loan Level Information

RevoCar 2020
Investor Report

Determination Date: 28.02.2025
Investor Reporting Date: 13.03.2025
Payment Date: 21.03.2025
Period No.: 57

No.	Month / Year of Default	Month / Year of Loan Origin	Original Principal Balance (Cut-Off Date)	Default Amount	Recovery	Net Loss Amount	Net Loss Percentage on Default Amount	Post Code Area	Object Type (new/used)	Vehicle Brand	Contract Type	Customer Type
211	2021-11	2021-03	4,086.00	3,786.21	3,786.21	0.00	0.0%	72336	NW	HONDA	Loan Amortising	Private
212	2021-12	2020-08	2,659.12	2,026.23	875.95	1,150.28	56.8%	1979	GW	SKODA	Loan Amortising	Private
213	2021-12	2020-11	11,957.59	11,440.00	3,014.74	8,425.26	73.6%	34132	GW	CITROEN	Loan Amortising	Private
214	2021-12	2018-07	19,331.55	17,559.21	16,134.94	1,424.27	8.1%	78647	GW	VW	Loan Balloon	Private
215	2021-12	2019-02	21,976.41	20,869.54	10,287.34	10,582.20	50.7%	63571	GW	FORD	Loan Balloon	Private
216	2021-12	2019-03	14,045.04	12,379.73	12,379.73	0.00	0.0%	35287	NW	VW	Loan Balloon	Private
217	2021-12	2019-05	20,504.27	17,451.51	-353.75	17,805.26	102.0%	7549	GW	BMW	Loan Amortising	Private
218	2021-12	2019-08	11,945.43	886.64	886.64	0.00	0.0%	14532	GW	FORD	Loan Amortising	Private
219	2021-12	2019-10	15,095.35	12,805.60	10,585.82	2,219.78	17.3%	23879	GW	VW	Loan Balloon	Private
220	2021-12	2019-10	13,087.67	11,114.36	7,126.05	3,988.31	35.9%	76287	GW	DACIA	Loan Amortising	Private
221	2021-12	2019-12	24,794.41	23,756.07	17,022.04	6,734.03	28.3%	69168	NW	SEAT	Loan Balloon	Private
222	2021-12	2020-01	2,446.46	828.68	828.68	0.00	0.0%	74348	GW	OPEL	Loan Amortising	Private
223	2021-12	2020-03	16,665.96	14,443.79	13,603.70	840.09	5.8%	30855	NW	HARLEY-DAVIDSON	Loan Balloon	Private
224	2021-12	2021-05	10,553.38	10,437.04	2,672.85	7,764.19	74.4%	94469	GW	FORD	Loan Balloon	Private
225	2022-01	2021-01	21,009.34	17,326.27	13,983.19	3,343.08	19.3%	52351	GW	MERCEDES-BENZ	Loan Amortising	Private
226	2022-01	2019-12	21,641.05	20,732.35	8,040.56	12,691.79	61.2%	78244	GW	CITROEN	Loan Balloon	Private
227	2022-01	2020-03	6,778.01	5,837.00	1,946.72	3,890.28	66.6%	38275	GW	MERCEDES-BENZ	Loan Amortising	Private
228	2022-01	2019-09	13,273.80	12,450.46	3,816.41	8,634.05	69.3%	35088	GW	PEUGEOT	Loan Balloon	Private
229	2022-01	2019-09	21,882.29	21,075.14	14,983.76	6,091.38	28.9%	67433	GW	AUDI	Loan Amortising	Private
230	2022-01	2019-11	10,735.90	10,164.08	10,164.08	0.00	0.0%	18059	GW	FORD	Loan Balloon	Private
231	2022-01	2020-01	36,028.73	30,787.41	29,128.39	1,659.02	5.4%	63856	NW	BMW	Loan Balloon	Private
232	2022-01	2020-01	9,017.31	8,419.20	6,552.62	1,866.58	22.2%	6122	GW	VW	Loan Balloon	Private
233	2022-01	2020-01	26,252.37	25,820.24	19,630.48	6,189.76	24.0%	81369	GW	SEAT	Loan Balloon	Private
234	2022-01	2020-01	16,407.13	14,094.24	7,772.33	6,321.91	44.9%	9212	NW	VW	Loan Amortising	Private
235	2022-01	2020-02	2,101.75	702.32	725.59	-23.27	0.0%	86757	GW	VW	Loan Amortising	Private
236	2022-01	2021-03	27,488.35	27,588.42	27,588.42	0.00	0.0%	10969	NW	VW	Loan Balloon	Private
237	2022-01	2021-03	16,590.49	16,225.51	-174.11	16,399.62	101.1%	83329	GW	BMW	Loan Amortising	Private
238	2022-01	2021-07	31,402.64	32,082.80	-3,219.49	35,302.29	110.0%	13053	NW	JAGUAR	Loan Amortising	Commercial
239	2022-02	2020-09	9,504.56	8,646.71	7,288.37	1,358.34	15.7%	66424	GW	BMW	Loan Amortising	Private
240	2022-02	2018-05	26,944.12	21,242.67	17,135.32	4,107.35	19.3%	1877	NW	KIA	Loan Balloon	Private

Defaults and Recoveries Loan Level Information

RevoCar 2020
Investor Report

Determination Date: 28.02.2025
Investor Reporting Date: 13.03.2025
Payment Date: 21.03.2025
Period No.: 57

No.	Month / Year of Default	Month / Year of Loan Origin	Original Principal Balance (Cut-Off Date)	Default Amount	Recovery	Net Loss Amount	Net Loss Percentage on Default Amount	Post Code Area	Object Type (new/used)	Vehicle Brand	Contract Type	Customer Type
241	2022-02	2018-12	17,884.28	15,383.25	4,279.51	11,103.74	72.2%	32694	GW	KIA	Loan Balloon	Private
242	2022-02	2019-10	31,679.82	25,606.47	25,606.47	0.00	0.0%	73650	GW	SEAT	Loan Amortising	Private
243	2022-02	2019-10	6,942.41	5,313.43	1,814.31	3,499.12	65.9%	4420	GW	LIGIER	Loan Amortising	Private
244	2022-02	2019-12	13,084.30	10,211.45	4,981.68	5,229.77	51.2%	30459	GW	BMW	Loan Amortising	Private
245	2022-02	2019-12	2,986.70	1,457.49	1,457.49	0.00	0.0%	47800	GW	AUDI	Loan Amortising	Private
246	2022-02	2020-01	6,283.14	3,322.20	1,408.20	1,914.00	57.6%	9569	GW	VW	Loan Amortising	Private
247	2022-02	2020-03	19,130.02	16,740.71	13,786.50	2,954.21	17.6%	44625	NW	KIA	Loan Balloon	Private
248	2022-02	2021-03	29,204.30	28,677.67	24,935.40	3,742.27	13.0%	26605	NW	MAZDA	Loan Amortising	Private
249	2022-02	2021-03	11,995.36	11,094.95	2,379.51	8,715.44	78.6%	12627	GW	BMW	Loan Amortising	Private
250	2022-02	2020-06	7,717.56	6,078.32	6,078.32	0.00	0.0%	79189	GW	MAZDA	Loan Amortising	Private
251	2022-02	2021-05	23,698.12	23,366.60	-1,614.32	24,980.92	106.9%	48599	NW	ABARTH	Loan Balloon	Commercial
252	2022-02	2021-06	22,159.82	21,911.76	18,365.23	3,546.53	16.2%	67292	GW	AUDI	Loan Amortising	Private
253	2022-03	2020-09	21,946.43	21,683.07	8,130.36	13,552.71	62.5%	30926	NW	FORD	Loan Balloon	Private
254	2022-03	2020-12	15,048.84	14,937.61	3,866.56	11,071.05	74.1%	65326	GW	OPEL	Loan Amortising	Private
255	2022-03	2021-01	10,210.64	10,558.64	2,711.76	7,846.88	74.3%	45356	GW	VW	Loan Amortising	Private
256	2022-03	2018-06	20,304.50	18,125.08	17,772.01	353.07	1.9%	92284	NW	KIA	Loan Balloon	Private
257	2022-03	2020-02	13,065.00	10,960.75	10,960.75	0.00	0.0%	15848	GW	VW	Loan Balloon	Private
258	2022-03	2020-03	23,155.93	19,571.50	16,794.41	2,777.09	14.2%	83064	NW	FIAT	Loan Balloon	Commercial
259	2022-03	2019-08	19,518.66	16,247.29	5,097.38	11,149.91	68.6%	14806	GW	TOYOTA	Loan Balloon	Private
260	2022-03	2019-09	14,422.99	11,875.96	11,875.96	0.00	0.0%	15537	GW	RENAULT	Loan Balloon	Private
261	2022-03	2019-10	23,711.37	19,381.61	10,543.28	8,838.33	45.6%	75179	NW	FIAT	Loan Balloon	Private
262	2022-03	2019-12	18,111.17	15,329.33	13,200.87	2,128.46	13.9%	15366	NW	JEEP	Loan Balloon	Private
263	2022-03	2020-02	2,700.28	1,393.42	591.64	801.78	57.5%	65203	GW	SUZUKI	Loan Amortising	Private
264	2022-03	2020-03	21,713.40	18,579.95	11,709.42	6,870.53	37.0%	12159	NW	RENAULT	Loan Balloon	Commercial
265	2022-03	2020-04	16,087.58	13,258.50	3,395.08	9,863.42	74.4%	45279	GW	MERCEDES-BENZ	Loan Amortising	Private
266	2022-03	2020-04	4,050.85	2,075.18	2,075.18	0.00	0.0%	59872	GW	KYMCO	Loan Amortising	Private
267	2022-03	2021-06	11,782.51	12,358.42	10,176.47	2,181.95	17.7%	35398	NW	RENAULT	Loan Balloon	Private
268	2022-03	2021-07	48,818.72	49,497.09	20,866.06	28,631.03	57.8%	28239	GW	MERCEDES-BENZ	Loan Balloon	Private

Defaults and Recoveries Loan Level Information (due to new Methodology after Restructuring)

RevoCar 2020
Investor Report

Determination Date: 28.02.2025
Investor Reporting Date: 13.03.2025
Payment Date: 21.03.2025
Period No.: 57

No.	Month / Year of Default	Month / Year of Loan Origin	Original Principal Balance (Cut-Off Date)	Default Amount	Recovery	Net Loss Amount	Net Loss Percentage on Default Amount	Post Code Area	Object Type (new/used)	Vehicle Brand	Contract Type	Customer Type
269	2022-04	2020-10	36,174.18	34,410.49	30,692.34	3,718.15	10.8%	24963	GW	MERCEDES-BENZ	Loan Balloon	Private
270	2022-04	2019-08	17,541.90	15,171.72	12,537.68	2,634.04	17.4%	48455	NW	FORD	Loan Balloon	Private
271	2022-04	2019-04	2,107.26	491.75	-2.61	494.36	100.5%	63808	GW	BMW	Loan Balloon	Private
272	2022-04	2019-07	22,588.44	20,588.11	20,588.11	0.00	0.0%	28717	GW	BMW	Loan Balloon	Private
273	2022-04	2019-08	8,993.42	4,752.09	4,752.09	0.00	0.0%	29303	GW	AUDI	Loan Amortising	Private
274	2022-04	2019-08	4,666.03	1,608.65	163.43	1,445.22	89.8%	74177	GW	DACIA	Loan Amortising	Private
275	2022-04	2019-11	6,393.38	4,772.51	-23.19	4,795.70	100.5%	42287	GW	FORD	Loan Amortising	Private
276	2022-04	2020-01	3,954.16	2,111.22	930.10	1,181.12	55.9%	27419	GW	VW	Loan Amortising	Private
277	2022-04	2021-04	17,257.35	570.77	250.74	320.03	56.1%	51371	NW	SKODA	Loan Balloon	Private
278	2022-04	2022-01	31,429.11	30,100.54	18,813.15	11,287.39	37.5%	4155	NW	IVECO	Loan Amortising	Commercial
279	2022-05	2017-12	13,281.64	11,356.57	3,578.04	7,778.53	68.5%	90429	GW	UNBEKANNT	Loan Balloon	Private
280	2022-05	2018-04	15,627.11	13,501.42	13,501.42	0.00	0.0%	49685	NW	KIA	Loan Balloon	Private
281	2022-05	2019-05	24,552.90	15,591.08	4,529.95	11,061.13	70.9%	29364	NW	FORD	Loan Balloon	Private
282	2022-05	2020-01	41,410.33	33,882.32	10,677.37	23,204.95	68.5%	29364	NW	FORD	Loan Amortising	Private
283	2022-05	2019-07	9,953.08	7,202.31	7,202.31	0.00	0.0%	99947	GW	PEUGEOT	Loan Amortising	Private
284	2022-05	2019-10	26,822.69	21,071.23	21,071.23	0.00	0.0%	91710	GW	MERCEDES-BENZ	Loan Balloon	Private
285	2022-05	2019-10	22,065.21	16,875.17	11,186.52	5,688.65	33.7%	61231	NW	FIAT	Loan Balloon	Commercial
286	2022-05	2019-11	20,833.69	16,761.94	16,761.94	0.00	0.0%	16792	GW	AUDI	Loan Amortising	Private
287	2022-05	2021-09	56,647.93	54,329.93	54,329.93	0.00	0.0%	89537	NW	DODGE	Loan Balloon	Commercial
288	2022-05	2021-10	31,415.07	30,959.82	13,973.75	16,986.07	54.9%	39629	GW	MERCEDES-BENZ	Loan Amortising	Private
289	2022-06	2020-07	19,835.05	12,044.60	7,277.70	4,766.90	39.6%	54293	NW	PEUGEOT	Loan Amortising	Private
290	2022-06	2019-03	14,852.50	5,752.41	5,752.41	0.00	0.0%	15926	NW	VW	Loan Amortising	Commercial
291	2022-06	2019-12	18,249.40	11,592.94	11,592.94	0.00	0.0%	15926	NW	VW	Loan Balloon	Commercial
292	2022-06	2018-11	9,027.21	6,004.34	6,004.34	0.00	0.0%	88250	NW	MERCEDES-BENZ	Loan Amortising	Private
293	2022-06	2020-01	19,370.66	15,898.93	15,553.95	344.98	2.2%	33739	GW	BMW	Loan Balloon	Private
294	2022-06	2018-03	5,030.03	3,909.13	3,909.13	0.00	0.0%	57368	GW	PEUGEOT	Loan Balloon	Private
295	2022-06	2018-09	14,043.82	360.39	0.00	360.39	100.0%	55411	GW	OPEL	Loan Balloon	Private
296	2022-06	2018-11	11,549.56	10,149.15	1,720.38	8,428.77	83.0%	45699	GW	MERCEDES-BENZ	Loan Balloon	Private
297	2022-06	2019-04	20,210.20	18,893.94	18,893.94	0.00	0.0%	54439	GW	VW	Loan Balloon	Private
298	2022-06	2019-12	16,759.36	5,093.70	463.02	4,630.68	90.9%	54293	NW	PEUGEOT	Loan Amortising	Private

Defaults and Recoveries Loan Level Information (due to new Methodology after Restructuring)

RevoCar 2020
Investor Report

Determination Date: 28.02.2025
Investor Reporting Date: 13.03.2025
Payment Date: 21.03.2025
Period No.: 57

No.	Month / Year of Default	Month / Year of Loan Origin	Original Principal Balance (Cut-Off Date)	Default Amount	Recovery	Net Loss Amount	Net Loss Percentage on Default Amount	Post Code Area	Object Type (new/used)	Vehicle Brand	Contract Type	Customer Type
299	2022-06	2020-03	20,538.11	11,379.26	8,573.78	2,805.48	24.7%	54293	NW	PEUGEOT	Loan Amortising	Commercial
300	2022-06	2019-10	15,806.83	13,227.83	11,121.98	2,105.85	15.9%	77955	NW	DUCATI	Loan Balloon	Private
301	2022-06	2020-01	7,952.19	4,576.26	4,576.26	0.00	0.0%	66822	GW	SKODA	Loan Amortising	Private
302	2022-06	2020-05	7,311.36	6,939.97	-105.44	7,045.41	101.5%	46535	NW	NISSAN	Loan Amortising	Private
303	2022-06	2021-07	10,996.66	10,975.60	-54.14	11,029.74	100.5%	67550	GW	BMW	Loan Amortising	Private
304	2022-06	2021-08	16,376.62	16,038.88	11,954.16	4,084.72	25.5%	6217	GW	VW	Loan Amortising	Private
305	2022-07	2018-12	13,082.56	11,059.24	10,350.22	709.02	6.4%	67583	NW	HYUNDAI	Loan Balloon	Private
306	2022-07	2019-07	17,904.76	12,852.31	12,852.31	0.00	0.0%	35781	NW	JEEP	Loan Balloon	Private
307	2022-07	2020-02	12,272.23	10,098.50	2,768.43	7,330.07	72.6%	41068	GW	AUDI	Loan Balloon	Private
308	2022-07	2020-05	24,885.01	20,724.26	17,325.84	3,398.42	16.4%	45894	GW	KIA	Loan Balloon	Private
309	2022-07	2020-05	32,071.41	27,242.31	15,497.74	11,744.57	43.1%	6110	GW	HYUNDAI	Loan Amortising	Private
310	2022-08	2020-07	17,311.06	920.85	404.91	515.94	56.0%	72458	NW	KIA	Loan Amortising	Private
311	2022-08	2020-11	11,541.11	10,251.24	10,251.24	0.00	0.0%	12527	NW	RENAULT	Loan Balloon	Private
312	2022-08	2018-07	13,333.01	10,340.53	7,908.02	2,432.51	23.5%	10589	NW	CITROEN	Loan Balloon	Private
313	2022-08	2020-01	33,613.43	29,592.97	25,475.81	4,117.16	13.9%	86153	NW	HYUNDAI	Loan Balloon	Private
314	2022-08	2018-10	6,176.22	3,467.22	3,467.22	0.00	0.0%	32139	GW	OPEL	Loan Amortising	Private
315	2022-08	2019-02	12,735.01	10,177.40	10,177.40	0.00	0.0%	93309	GW	OPEL	Loan Balloon	Private
316	2022-08	2019-03	7,879.62	4,403.51	-17.87	4,421.38	100.4%	65428	GW	VW	Loan Amortising	Private
317	2022-08	2019-03	10,143.27	139.92	139.92	0.00	0.0%	39264	GW	VW	Loan Balloon	Private
318	2022-08	2019-05	1,511.04	190.32	190.32	0.00	0.0%	42113	NW	MERCEDES-BENZ	Loan Amortising	Private
319	2022-08	2019-11	7,853.54	4,828.79	3,040.69	1,788.10	37.0%	48301	GW	BMW	Loan Amortising	Private
320	2022-08	2020-02	15,241.02	11,269.75	559.77	10,709.98	95.0%	55218	GW	MERCEDES-BENZ	Loan Balloon	Private
321	2022-08	2020-03	3,896.48	1,128.01	1,128.01	0.00	0.0%	42389	GW	OPEL	Loan Amortising	Private
322	2022-08	2020-03	16,728.85	15,979.33	-46.18	16,025.51	100.3%	13403	NW	RENAULT	Loan Balloon	Commercial
323	2022-08	2020-03	21,713.40	18,371.56	-41.65	18,413.21	100.2%	12159	NW	RENAULT	Loan Balloon	Commercial
324	2022-08	2021-04	13,238.06	11,971.12	6,409.64	5,561.48	46.5%	48599	GW	FORD	Loan Amortising	Private
325	2022-08	2021-05	31,542.66	30,111.83	24,086.14	6,025.69	20.0%	16816	GW	AUDI	Loan Balloon	Private
326	2022-08	2021-08	23,773.24	23,150.40	-2,230.90	25,381.30	109.6%	63607	NW	FORD	Loan Balloon	Commercial
327	2022-08	2021-08	19,029.73	18,373.72	-1,108.68	19,482.40	106.0%	63607	NW	FORD	Loan Balloon	Commercial
328	2022-09	2020-08	11,349.85	11,530.67	8,000.61	3,530.06	30.6%	10587	NW	RENAULT	Loan Amortising	Commercial

Defaults and Recoveries Loan Level Information (due to new Methodology after Restructuring)

RevoCar 2020
Investor Report

Determination Date: 28.02.2025
Investor Reporting Date: 13.03.2025
Payment Date: 21.03.2025
Period No.: 57

No.	Month / Year of Default	Month / Year of Loan Origin	Original Principal Balance (Cut-Off Date)	Default Amount	Recovery	Net Loss Amount	Net Loss Percentage on Default Amount	Post Code Area	Object Type (new/used)	Vehicle Brand	Contract Type	Customer Type
329	2022-09	2020-07	15,437.01	10,221.47	8,506.16	1,715.31	16.8%	44263	NW	PEUGEOT	Loan Amortising	Private
330	2022-09	2020-07	34,049.10	29,631.62	19,612.39	10,019.23	33.8%	47239	GW	MERCEDES-BENZ	Loan Amortising	Private
331	2022-09	2020-08	9,519.87	9,694.21	251.18	9,443.03	97.4%	39291	NW	SKODA	Loan Balloon	Private
332	2022-09	2019-08	29,036.20	24,997.36	24,997.36	0.00	0.0%	94255	NW	SEAT	Loan Balloon	Private
333	2022-09	2019-06	21,154.98	17,420.36	15,565.16	1,855.20	10.6%	73257	NW	NISSAN	Loan Balloon	Private
334	2022-09	2020-12	21,697.55	18,239.98	7,665.04	10,574.94	58.0%	1445	NW	MAZDA	Loan Balloon	Private
335	2022-09	2020-12	3,159.77	2,086.90	242.18	1,844.72	88.4%	39291	GW	HYUNDAI	Loan Amortising	Private
336	2022-09	2018-05	18,444.85	16,453.83	9,322.23	7,131.60	43.3%	65428	NW	HYUNDAI	Loan Balloon	Private
337	2022-09	2018-10	21,391.14	14,579.42	14,579.42	0.00	0.0%	24558	NW	SUZUKI	Loan Balloon	Private
338	2022-09	2019-03	10,973.76	6,553.70	2,153.09	4,400.61	67.1%	83209	GW	ALFA ROMEO	Loan Balloon	Private
339	2022-09	2019-08	10,499.65	7,694.39	7,316.71	377.68	4.9%	67583	GW	HYUNDAI	Loan Balloon	Private
340	2022-09	2019-08	18,061.29	16,140.91	8,049.67	8,091.24	50.1%	15848	GW	RENAULT	Loan Balloon	Private
341	2022-09	2019-12	35,155.78	25,691.77	25,691.77	0.00	0.0%	85774	GW	ALFA ROMEO	Loan Balloon	Private
342	2022-09	2019-12	12,324.91	8,493.77	7,380.03	1,113.74	13.1%	13629	GW	JEEP	Loan Amortising	Commercial
343	2022-09	2020-01	15,349.14	11,385.08	301.01	11,084.07	97.4%	82281	GW	NISSAN	Loan Amortising	Private
344	2022-09	2020-02	5,229.23	3,642.61	2,649.40	993.21	27.3%	24539	GW	VW	Loan Amortising	Private
345	2022-09	2020-02	29,394.16	20,929.41	20,929.41	0.00	0.0%	79801	NW	NISSAN	Loan Balloon	Private
346	2022-09	2020-04	5,285.93	3,911.33	1,708.06	2,203.27	56.3%	14770	GW	SKODA	Loan Amortising	Private
347	2022-09	2021-03	2,561.37	1,085.15	479.74	605.41	55.8%	47652	GW	FORD	Loan Amortising	Private
348	2022-09	2021-07	30,522.04	30,017.16	30,017.16	0.00	0.0%	32549	GW	VW	Loan Balloon	Private
349	2022-09	2022-01	16,717.69	16,852.61	-55.03	16,907.64	100.3%	33415	GW	AUDI	Loan Balloon	Private
350	2022-10	2020-06	6,323.82	2,995.93	2,995.93	0.00	0.0%	47559	GW	SEAT	Loan Amortising	Private
351	2022-10	2019-04	10,292.16	8,101.63	5,574.85	2,526.78	31.2%	9376	NW	DACIA	Loan Amortising	Private
352	2022-10	2020-12	22,710.33	21,260.84	21,260.84	0.00	0.0%	99610	GW	VW	Loan Amortising	Private
353	2022-10	2018-06	21,062.58	15,843.06	15,843.06	0.00	0.0%	55276	NW	HYUNDAI	Loan Balloon	Private
354	2022-10	2019-08	20,067.85	18,672.22	18,385.87	286.35	1.5%	8371	GW	FORD	Loan Balloon	Private
355	2022-10	2019-08	6,341.36	5,111.32	1,762.83	3,348.49	65.5%	26826	GW	VW	Loan Amortising	Private
356	2022-10	2019-09	28,527.44	22,560.89	-5,578.55	28,139.44	124.7%	1612	NW	HYUNDAI	Loan Balloon	Private
357	2022-10	2019-10	13,086.29	10,091.42	-59.36	10,150.78	100.6%	79787	GW	VW	Loan Balloon	Private
358	2022-10	2020-01	28,064.26	10,730.92	-28.04	10,758.96	100.3%	65428	NW	HYUNDAI	Loan Balloon	Private

Defaults and Recoveries Loan Level Information (due to new Methodology after Restructuring)

RevoCar 2020
Investor Report

Determination Date: 28.02.2025
Investor Reporting Date: 13.03.2025
Payment Date: 21.03.2025
Period No.: 57

No.	Month / Year of Default	Month / Year of Loan Origin	Original Principal Balance (Cut-Off Date)	Default Amount	Recovery	Net Loss Amount	Net Loss Percentage on Default Amount	Post Code Area	Object Type (new/used)	Vehicle Brand	Contract Type	Customer Type
359	2022-10	2020-01	11,807.68	9,118.60	3,128.36	5,990.24	65.7%	97440	GW	VW	Loan Amortising	Private
360	2022-10	2021-07	11,125.82	10,568.72	10,568.72	0.00	0.0%	74847	NW	HYUNDAI	Loan Balloon	Private
361	2022-10	2021-11	16,131.30	16,679.34	4,327.14	12,352.20	74.1%	16818	GW	AUDI	Loan Amortising	Private
362	2022-11	2020-07	8,762.99	7,929.39	261.89	7,667.50	96.7%	36433	GW	SKODA	Loan Amortising	Private
363	2022-11	2020-11	9,849.42	7,309.42	7,309.42	0.00	0.0%	59889	NW	FORD	Loan Amortising	Private
364	2022-11	2020-06	60,145.71	55,435.96	30,063.99	25,371.97	45.8%	39114	NW	KIA	Loan Balloon	Private
365	2022-11	2021-01	14,843.80	13,411.78	3,672.04	9,739.74	72.6%	63452	GW	VW	Loan Amortising	Private
366	2022-11	2019-06	11,653.59	9,241.13	3,171.42	6,069.71	65.7%	81249	GW	BMW	Loan Amortising	Private
367	2022-11	2019-06	8,642.79	6,536.17	2,249.87	4,286.30	65.6%	90455	GW	SKODA	Loan Balloon	Private
368	2022-11	2019-07	31,319.66	28,646.75	19,925.97	8,720.78	30.4%	51109	NW	HYUNDAI	Loan Balloon	Private
369	2022-11	2019-09	16,213.18	12,103.54	8,528.41	3,575.13	29.5%	78333	GW	FORD	Loan Amortising	Private
370	2022-11	2019-10	2,722.57	602.62	-2.97	605.59	100.5%	53842	GW	VW	Loan Amortising	Private
371	2022-11	2020-01	31,043.73	2,019.73	880.64	1,139.09	56.4%	44532	NW	FORD	Loan Amortising	Private
372	2022-11	2020-03	25,035.66	19,453.32	-63.55	19,516.87	100.3%	82467	GW	CHEVROLET	Loan Balloon	Private
373	2022-11	2020-05	38,044.51	31,654.25	22,744.54	8,909.71	28.1%	48159	NW	FORD	Loan Balloon	Private
374	2022-11	2021-05	25,397.31	23,957.99	-116.30	24,074.29	100.5%	55566	GW	MERCEDES-BENZ	Loan Balloon	Private
375	2022-11	2021-07	18,170.87	17,395.79	4,629.39	12,766.40	73.4%	39576	GW	VW	Loan Amortising	Private
376	2022-11	2021-09	23,511.05	23,511.48	15,083.19	8,428.29	35.8%	40235	NW	SMART	Loan Balloon	Commercial
377	2022-12	2021-08	5,522.22	4,186.04	4,186.04	0.00	0.0%	44649	GW	DACIA	Loan Amortising	Private
378	2022-12	2021-11	27,117.84	23,939.63	23,939.63	0.00	0.0%	93049	GW	BMW	Loan Amortising	Private
379	2022-12	2019-05	14,188.01	10,721.11	-47.98	10,769.09	100.4%	49152	GW	VW	Loan Amortising	Private
380	2022-12	2019-07	30,999.27	25,149.85	12,637.12	12,512.73	49.8%	94526	GW	SKODA	Loan Balloon	Private
381	2022-12	2019-09	17,651.78	13,033.36	9,525.38	3,507.98	26.9%	12203	NW	RENAULT	Loan Balloon	Commercial
382	2022-12	2019-10	14,840.08	6,983.49	-23.07	7,006.56	100.3%	71642	GW	CITROEN	Loan Amortising	Private
383	2022-12	2019-10	13,628.05	11,791.83	10,904.20	887.63	7.5%	79713	NW	FIAT	Loan Balloon	Private
384	2022-12	2020-03	13,941.61	10,355.23	7,913.79	2,441.44	23.6%	38835	GW	LADA	Loan Amortising	Private
385	2022-12	2021-04	16,153.59	14,628.09	3,670.84	10,957.25	74.9%	14542	GW	PORSCHE	Loan Amortising	Private
386	2022-12	2021-07	21,540.23	21,261.14	4,639.37	16,621.77	78.2%	73312	GW	BMW	Loan Amortising	Private
387	2022-12	2021-07	16,757.66	15,133.33	15,133.33	0.00	0.0%	76185	NW	KIA	Loan Amortising	Private
388	2022-12	2021-08	23,651.82	23,490.04	11,671.35	11,818.69	50.3%	40235	NW	SMART	Loan Balloon	Commercial

Defaults and Recoveries Loan Level Information (due to new Methodology after Restructuring)

RevoCar 2020
Investor Report

Determination Date: 28.02.2025
Investor Reporting Date: 13.03.2025
Payment Date: 21.03.2025
Period No.: 57

No.	Month / Year of Default	Month / Year of Loan Origin	Original Principal Balance (Cut-Off Date)	Default Amount	Recovery	Net Loss Amount	Net Loss Percentage on Default Amount	Post Code Area	Object Type (new/used)	Vehicle Brand	Contract Type	Customer Type
389	2022-12	2021-08	23,245.04	23,627.80	13,990.06	9,637.74	40.8%	40235	NW	SMART	Loan Balloon	Commercial
390	2022-12	2021-08	21,074.17	21,273.90	16,862.66	4,411.24	20.7%	91475	GW	VW	Loan Balloon	Private
391	2023-01	2021-12	21,609.27	21,294.79	-234.39	21,529.18	101.1%	32758	GW	VW	Loan Balloon	Private
392	2023-01	2017-12	9,238.32	96.40	-18.15	114.55	118.8%	8056	GW	FIAT	Loan Balloon	Private
393	2023-01	2018-01	21,714.94	16,841.96	10,420.08	6,421.88	38.1%	86169	GW	RENAULT	Loan Balloon	Private
394	2023-01	2018-11	8,427.83	5,900.99	5,900.99	0.00	0.0%	51491	NW	KIA	Loan Balloon	Private
395	2023-01	2019-02	8,408.16	5,654.28	2,096.39	3,557.89	62.9%	32130	GW	OPEL	Loan Balloon	Private
396	2023-01	2019-03	5,387.28	4,436.21	1,861.97	2,574.24	58.0%	65462	GW	PEUGEOT	Loan Amortising	Private
397	2023-01	2019-03	3,855.20	3,166.20	4,551.45	-1,385.25	0.0%	78187	GW	AUDI	Loan Balloon	Private
398	2023-01	2019-04	17,083.86	12,655.40	12,655.40	0.00	0.0%	66693	GW	PEUGEOT	Loan Balloon	Commercial
399	2023-01	2022-05	13,476.69	12,529.28	12,529.28	0.00	0.0%	66693	GW	PEUGEOT	Loan Amortising	Commercial
400	2023-01	2021-04	11,014.15	9,845.40	3,424.90	6,420.50	65.2%	41812	GW	MERCEDES-BENZ	Loan Balloon	Private
401	2023-01	2020-02	35,498.04	27,655.29	13,682.46	13,972.83	50.5%	71701	NW	RENAULT	Loan Balloon	Private
402	2023-01	2019-10	22,920.76	19,357.66	9,023.92	10,333.74	53.4%	45661	GW	KIA	Loan Balloon	Private
403	2023-01	2019-12	5,615.30	3,058.57	2,324.29	734.28	24.0%	57567	GW	CITROEN	Loan Amortising	Private
404	2023-01	2019-11	9,896.18	7,603.45	6,296.88	1,306.57	17.2%	35789	NW	NISSAN	Loan Balloon	Private
405	2023-01	2019-12	11,030.01	1,496.92	657.65	839.27	56.1%	13407	GW	VW	Loan Amortising	Private
406	2023-01	2020-01	5,298.62	4,004.05	1,749.34	2,254.71	56.3%	17098	GW	AUDI	Loan Amortising	Private
407	2023-01	2021-09	19,752.97	17,476.54	4,665.62	12,810.92	73.3%	78549	GW	SEAT	Loan Amortising	Private
408	2023-01	2022-08	11,633.19	11,471.43	2,832.43	8,639.00	75.3%	52428	GW	CITROEN	Loan Amortising	Private
409	2023-02	2022-03	42,451.45	42,828.87	20,394.75	22,434.12	52.4%	70736	GW	JEEP	Loan Balloon	Private
410	2023-02	2020-12	11,740.33	11,475.87	3,158.96	8,316.91	72.5%	66129	GW	SMART	Loan Balloon	Private
411	2023-02	2021-01	13,555.19	13,239.13	-10.78	13,249.91	100.1%	13407	NW	RENAULT	Loan Amortising	Commercial
412	2023-02	2018-09	23,890.33	19,241.26	17,831.39	1,409.87	7.3%	63456	GW	ABARTH	Loan Balloon	Private
413	2023-02	2018-02	9,562.62	7,116.36	7,116.36	0.00	0.0%	86167	NW	DACIA	Loan Balloon	Private
414	2023-02	2019-02	8,491.00	2,737.08	2,737.08	0.00	0.0%	1139	NW	DACIA	Loan Amortising	Private
415	2023-02	2019-08	21,515.31	18,636.37	-46.81	18,683.18	100.3%	78532	NW	HYUNDAI	Loan Balloon	Private
416	2023-02	2019-11	7,847.95	4,244.10	4,244.10	0.00	0.0%	25436	GW	SMART	Loan Balloon	Private
417	2023-02	2019-12	32,538.59	27,677.84	27,677.84	0.00	0.0%	32049	GW	AUDI	Loan Balloon	Private
418	2023-02	2020-02	16,734.11	11,674.62	-43.25	11,717.87	100.4%	59457	GW	VW	Loan Amortising	Private

Defaults and Recoveries Loan Level Information (due to new Methodology after Restructuring)

RevoCar 2020
Investor Report

Determination Date: 28.02.2025
Investor Reporting Date: 13.03.2025
Payment Date: 21.03.2025
Period No.: 57

No.	Month / Year of Default	Month / Year of Loan Origin	Original Principal Balance (Cut-Off Date)	Default Amount	Recovery	Net Loss Amount	Net Loss Percentage on Default Amount	Post Code Area	Object Type (new/used)	Vehicle Brand	Contract Type	Customer Type
419	2023-02	2020-03	32,037.14	26,764.02	26,764.02	0.00	0.0%	55758	NW	HYUNDAI	Loan Balloon	Private
420	2023-02	2021-04	23,976.15	20,815.75	6,907.92	13,907.83	66.8%	26683	NW	SEAT	Loan Balloon	Private
421	2023-02	2021-09	13,596.64	12,731.02	-3,403.40	16,134.42	126.7%	36043	GW	VW	Loan Amortising	Private
422	2023-02	2021-08	8,144.89	6,778.35	1,692.96	5,085.39	75.0%	59192	GW	RENAULT	Loan Balloon	Private
423	2023-02	2021-08	53,001.71	48,937.02	30,641.38	18,295.64	37.4%	56626	NW	BMW	Loan Amortising	Private
424	2023-02	2021-10	16,904.50	16,606.55	3,277.32	13,329.23	80.3%	64354	GW	VW	Loan Balloon	Private
425	2023-02	2021-11	22,562.89	22,392.74	16,018.91	6,373.83	28.5%	46537	NW	FIAT	Loan Balloon	Private
426	2023-02	2021-11	8,197.38	7,804.73	2,650.30	5,154.43	66.0%	35390	GW	BMW	Loan Amortising	Private
427	2023-02	2021-12	20,010.30	18,665.09	4,370.78	14,294.31	76.6%	59755	GW	HYUNDAI	Loan Balloon	Private
428	2023-02	2022-01	42,094.57	35,986.56	8,222.70	27,763.86	77.2%	72076	NW	KIA	Loan Balloon	Private
429	2023-03	2020-07	2,756.69	2,832.78	1,505.21	1,327.57	46.9%	9456	GW	AUDI	Loan Amortising	Private
430	2023-03	2020-06	20,801.99	13,500.54	10,633.49	2,867.05	21.2%	32049	NW	FIAT	Loan Balloon	Commercial
431	2023-03	2019-08	14,828.08	11,269.25	9,043.84	2,225.41	19.7%	26629	NW	MAZDA	Loan Amortising	Private
432	2023-03	2019-10	22,828.53	3,981.97	56.28	3,925.69	98.6%	72589	GW	BMW	Loan Amortising	Private
433	2023-03	2019-10	10,121.47	5,469.86	-22.24	5,492.10	100.4%	99817	GW	FIAT	Loan Amortising	Private
434	2023-03	2019-11	11,338.37	8,237.61	-2,278.93	10,516.54	127.7%	12249	GW	OPEL	Loan Amortising	Private
435	2023-03	2020-01	14,252.85	9,921.85	9,921.85	0.00	0.0%	86830	NW	MAZDA	Loan Balloon	Private
436	2023-03	2020-01	15,161.46	6,625.77	2,306.29	4,319.48	65.2%	51061	GW	RENAULT	Loan Amortising	Private
437	2023-03	2020-02	15,173.41	11,712.10	10,261.87	1,450.23	12.4%	13585	GW	SKODA	Loan Balloon	Private
438	2023-03	2020-02	19,138.19	14,355.86	10,213.56	4,142.30	28.9%	8340	GW	FIAT	Loan Balloon	Private
439	2023-03	2020-03	17,019.94	5,713.61	4,164.41	1,549.20	27.1%	90443	GW	MERCEDES-BENZ	Loan Amortising	Private
440	2023-03	2020-03	8,914.93	3,415.87	3,415.87	0.00	0.0%	45879	NW	PEUGEOT	Loan Amortising	Commercial
441	2023-03	2021-05	30,265.84	25,893.64	18,314.20	7,579.44	29.3%	75217	NW	ABARTH	Loan Balloon	Private
442	2023-03	2020-03	8,200.28	2,292.97	-22.23	2,315.20	101.0%	99428	GW	VW	Loan Amortising	Private
443	2023-03	2021-03	8,736.81	118.88	0.00	118.88	100.0%	73450	GW	VW	Loan Amortising	Private
444	2023-03	2020-05	6,874.36	5,243.20	-22.29	5,265.49	100.4%	47798	GW	MINI	Loan Amortising	Private
445	2023-03	2021-06	18,534.10	17,274.89	15,662.76	1,612.13	9.3%	66299	GW	PEUGEOT	Loan Balloon	Private
446	2023-03	2021-07	37,752.84	35,500.16	27,009.08	8,491.08	23.9%	86698	NW	FORD	Loan Balloon	Private
447	2023-03	2021-08	13,887.65	12,689.87	-2,690.77	15,380.64	121.2%	63071	GW	AUDI	Loan Balloon	Private
448	2023-03	2021-09	10,839.89	10,886.40	0.00	10,886.40	100.0%	27367	GW	FIAT	Loan Balloon	Private

Defaults and Recoveries Loan Level Information (due to new Methodology after Restructuring)

RevoCar 2020
Investor Report

Determination Date: 28.02.2025
Investor Reporting Date: 13.03.2025
Payment Date: 21.03.2025
Period No.: 57

No.	Month / Year of Default	Month / Year of Loan Origin	Original Principal Balance (Cut-Off Date)	Default Amount	Recovery	Net Loss Amount	Net Loss Percentage on Default Amount	Post Code Area	Object Type (new/used)	Vehicle Brand	Contract Type	Customer Type
449	2023-03	2021-09	14,379.54	13,406.25	-33.03	13,439.28	100.2%	63512	GW	FORD	Loan Balloon	Private
450	2023-03	2021-11	6,672.25	4,757.27	2,064.74	2,692.53	56.6%	79111	GW	LEXUS	Loan Amortising	Private
451	2023-03	2022-01	51,627.71	49,563.67	38,469.45	11,094.22	22.4%	23558	GW	VW	Loan Balloon	Private
452	2023-04	2020-07	16,586.63	15,631.30	8,433.49	7,197.81	46.0%	79669	GW	MITSUBISHI	Loan Balloon	Private
453	2023-04	2020-08	2,500.29	925.93	496.17	429.76	46.4%	31180	GW	AUDI	Loan Amortising	Private
454	2023-04	2020-11	6,942.51	4,365.78	4,365.78	0.00	0.0%	58809	GW	AUDI	Loan Amortising	Private
455	2023-04	2020-11	37,434.81	32,501.29	-3,873.96	36,375.25	111.9%	1609	GW	MERCEDES-BENZ	Loan Amortising	Private
456	2023-04	2020-04	22,711.23	14,238.12	14,238.12	0.00	0.0%	52156	GW	FORD	Loan Amortising	Commercial
457	2023-04	2019-09	6,777.47	3,593.39	3,593.39	0.00	0.0%	92237	GW	MINI	Loan Balloon	Private
458	2023-04	2018-09	10,096.32	3,907.18	511.69	3,395.49	86.9%	6449	GW	CITROEN	Loan Balloon	Commercial
459	2023-04	2019-04	31,055.00	24,317.51	613.57	23,703.94	97.5%	92533	GW	VOLVO	Loan Balloon	Private
460	2023-04	2019-05	28,562.99	22,480.66	-126.89	22,607.55	100.6%	52428	GW	BMW	Loan Balloon	Private
461	2023-04	2019-08	35,712.34	25,119.62	5,697.77	19,421.85	77.3%	41069	GW	MERCEDES-BENZ	Loan Balloon	Private
462	2023-04	2019-09	25,769.72	18,170.82	17,475.55	695.27	3.8%	75378	GW	HYUNDAI	Loan Balloon	Private
463	2023-04	2019-10	23,851.53	7,911.31	7,911.31	0.00	0.0%	37574	GW	VW	Loan Amortising	Private
464	2023-04	2021-05	28,989.53	27,005.64	7,076.54	19,929.10	73.8%	44577	GW	HYUNDAI	Loan Balloon	Private
465	2023-04	2020-02	15,370.50	4,612.71	3,015.80	1,596.91	34.6%	31134	GW	SSANG YONG	Loan Amortising	Private
466	2023-04	2020-03	7,982.49	3,174.10	3,174.10	0.00	0.0%	65428	GW	OPEL	Loan Amortising	Private
467	2023-04	2020-06	9,047.79	6,402.48	3,122.25	3,280.23	51.2%	44269	GW	RENAULT	Loan Amortising	Private
468	2023-04	2021-05	18,185.06	16,052.76	1,905.45	14,147.31	88.1%	41812	GW	RENAULT	Loan Balloon	Private
469	2023-04	2021-06	34,082.48	35,430.88	32,360.55	3,070.33	8.7%	82211	GW	AUDI	Loan Amortising	Private
470	2023-04	2021-12	26,079.47	22,919.38	20,914.39	2,004.99	8.7%	71717	NW	KIA	Loan Balloon	Private
471	2023-05	2020-08	5,344.41	3,737.27	1,641.89	2,095.38	56.1%	95032	GW	SEAT	Loan Amortising	Private
472	2023-05	2020-08	29,386.73	27,328.29	23,186.95	4,141.34	15.2%	1587	NW	HYUNDAI	Loan Balloon	Private
473	2023-05	2020-10	3,184.88	1,410.42	40.01	1,370.41	97.2%	21079	GW	KTM	Loan Amortising	Private
474	2023-05	2019-09	17,168.28	9,966.16	7,289.72	2,676.44	26.9%	37688	NW	HYUNDAI	Loan Balloon	Private
475	2023-05	2019-02	30,877.30	280.15	0.00	280.15	100.0%	34212	NW	FORD	Loan Balloon	Private
476	2023-05	2021-02	7,751.94	2,161.38	942.65	1,218.73	56.4%	26382	GW	AUDI	Loan Amortising	Private
477	2023-05	2019-03	24,912.51	17,083.75	6,619.70	10,464.05	61.3%	27580	GW	UNBEKANNT	Loan Amortising	Private
478	2023-05	2019-05	8,178.55	3,287.43	1,441.65	1,845.78	56.1%	84048	GW	AUDI	Loan Amortising	Private

Defaults and Recoveries Loan Level Information (due to new Methodology after Restructuring)

RevoCar 2020
Investor Report

Determination Date: 28.02.2025
Investor Reporting Date: 13.03.2025
Payment Date: 21.03.2025
Period No.: 57

No.	Month / Year of Default	Month / Year of Loan Origin	Original Principal Balance (Cut-Off Date)	Default Amount	Recovery	Net Loss Amount	Net Loss Percentage on Default Amount	Post Code Area	Object Type (new/used)	Vehicle Brand	Contract Type	Customer Type
479	2023-05	2019-05	11,337.29	7,396.19	2,567.02	4,829.17	65.3%	17375	GW	SEAT	Loan Amortising	Private
480	2023-05	2019-06	7,615.50	5,596.71	1,927.33	3,669.38	65.6%	59964	GW	BMW	Loan Amortising	Private
481	2023-05	2019-07	25,117.38	415.86	-10.61	426.47	102.6%	81371	NW	KIA	Loan Balloon	Commercial
482	2023-05	2019-08	8,177.06	4,395.39	1,905.29	2,490.10	56.7%	78628	GW	BMW	Loan Amortising	Private
483	2023-05	2019-12	20,139.75	15,439.99	8,934.79	6,505.20	42.1%	39340	NW	OPEL	Loan Balloon	Private
484	2023-05	2020-01	5,355.07	3,762.34	3,762.34	0.00	0.0%	14822	GW	VOLVO	Loan Amortising	Private
485	2023-05	2020-02	18,542.78	13,148.16	12,600.40	547.76	4.2%	39345	GW	VW	Loan Balloon	Private
486	2023-05	2020-02	23,480.92	17,632.86	13,412.05	4,220.81	23.9%	10785	NW	RENAULT	Loan Balloon	Private
487	2023-05	2020-03	5,294.10	3,112.37	1,358.35	1,754.02	56.4%	33034	GW	VW	Loan Balloon	Private
488	2023-05	2021-03	80,083.70	78,328.75	0.00	78,328.75	100.0%	12487	GW	MERCEDES-BENZ	Loan Balloon	Private
489	2023-05	2021-06	9,858.65	6,885.19	6,221.75	663.44	9.6%	34305	GW	AUDI	Loan Balloon	Private
490	2023-05	2021-07	14,042.44	12,509.53	3,446.08	9,063.45	72.5%	50127	GW	AUDI	Loan Amortising	Private
491	2023-05	2021-07	8,119.65	7,908.82	229.11	7,679.71	97.1%	65193	GW	VW	Loan Amortising	Private
492	2023-05	2021-09	8,924.93	6,074.07	2,124.62	3,949.45	65.0%	72393	GW	PEUGEOT	Loan Amortising	Private
493	2023-05	2021-09	10,381.59	8,440.26	-27.55	8,467.81	100.3%	91244	GW	PEUGEOT	Loan Balloon	Private
494	2023-05	2021-11	37,681.12	36,578.78	-5,655.49	42,234.27	115.5%	48157	NW	MERCEDES-BENZ	Loan Balloon	Private
495	2023-05	2022-02	13,206.76	12,865.43	-50.12	12,915.55	100.4%	53557	GW	BMW	Loan Balloon	Private
496	2023-05	2022-11	42,987.21	41,744.91	20,379.54	21,365.37	51.2%	18519	NW	OPEL	Loan Balloon	Private
497	2023-06	2020-07	22,449.96	13,778.32	-103.71	13,882.03	100.8%	45144	GW	RENAULT	Loan Balloon	Commercial
498	2023-06	2020-08	12,474.66	10,811.41	10,811.41	0.00	0.0%	7349	NW	DACIA	Loan Amortising	Private
499	2023-06	2021-07	26,489.07	25,448.99	10,472.49	14,976.50	58.8%	73271	NW	OPEL	Loan Balloon	Private
500	2023-06	2018-08	18,092.46	11,245.45	11,245.45	0.00	0.0%	72218	NW	MAZDA	Loan Balloon	Private
501	2023-06	2018-11	13,650.24	9,446.07	3,016.67	6,429.40	68.1%	90441	GW	VW	Loan Balloon	Private
502	2023-06	2019-01	29,274.71	20,826.62	4,601.02	16,225.60	77.9%	20357	NW	MAZDA	Loan Balloon	Private
503	2023-06	2019-03	16,710.21	11,164.18	-118.25	11,282.43	101.1%	74172	GW	MERCEDES-BENZ	Loan Amortising	Private
504	2023-06	2019-06	8,433.75	3,045.34	1,334.60	1,710.74	56.2%	42855	GW	BMW	Loan Amortising	Private
505	2023-06	2019-07	16,351.41	12,960.11	12,960.11	0.00	0.0%	78194	GW	KIA	Loan Balloon	Private
506	2023-06	2019-09	19,700.57	8,479.22	8,479.22	0.00	0.0%	7366	GW	RENAULT	Loan Amortising	Private
507	2023-06	2019-10	11,535.32	5,656.40	1,966.45	3,689.95	65.2%	49536	GW	OPEL	Loan Amortising	Private
508	2023-06	2019-10	6,710.92	2,848.78	2,335.36	513.42	18.0%	41517	GW	FIAT	Loan Amortising	Private

Defaults and Recoveries Loan Level Information (due to new Methodology after Restructuring)

RevoCar 2020
Investor Report

Determination Date: 28.02.2025
Investor Reporting Date: 13.03.2025
Payment Date: 21.03.2025
Period No.: 57

No.	Month / Year of Default	Month / Year of Loan Origin	Original Principal Balance (Cut-Off Date)	Default Amount	Recovery	Net Loss Amount	Net Loss Percentage on Default Amount	Post Code Area	Object Type (new/used)	Vehicle Brand	Contract Type	Customer Type
509	2023-06	2019-12	9,383.85	2,636.06	1,129.99	1,506.07	57.1%	46446	GW	MAZDA	Loan Amortising	Private
510	2023-06	2020-01	12,259.19	8,709.83	-2,906.39	11,616.22	133.4%	26219	GW	FORD	Loan Balloon	Private
511	2023-06	2021-03	17,167.83	13,153.93	13,153.93	0.00	0.0%	50170	NW	FORD	Loan Balloon	Commercial
512	2023-06	2021-05	5,601.30	4,890.45	2,188.63	2,701.82	55.2%	44369	GW	OPEL	Loan Amortising	Private
513	2023-06	2021-07	29,661.05	27,743.38	21,934.12	5,809.26	20.9%	54411	NW	CUPRA	Loan Balloon	Private
514	2023-06	2021-08	25,025.48	23,298.20	19,312.47	3,985.73	17.1%	19306	GW	FORD	Loan Amortising	Private
515	2023-06	2021-10	8,032.13	5,053.01	1,732.53	3,320.48	65.7%	24944	GW	MERCEDES-BENZ	Loan Amortising	Private
516	2023-06	2022-03	29,196.85	27,495.98	18,310.53	9,185.45	33.4%	45891	NW	KIA	Loan Amortising	Private
517	2023-06	2022-09	5,667.14	5,684.41	1,960.50	3,723.91	65.5%	52372	GW	OPEL	Loan Amortising	Private
518	2023-07	2020-11	15,724.72	11,686.31	3,197.22	8,489.09	72.6%	8267	GW	SSANG YONG	Loan Amortising	Private
519	2023-07	2021-01	40,272.32	35,803.17	-105.95	35,909.12	100.3%	1728	NW	ISUZU	Loan Balloon	Private
520	2023-07	2018-09	13,307.71	8,843.45	8,843.45	0.00	0.0%	96332	NW	LADA	Loan Balloon	Private
521	2023-07	2019-01	28,925.01	19,244.95	11,214.99	8,029.96	41.7%	14913	NW	OPEL	Loan Balloon	Private
522	2023-07	2019-06	5,598.46	2,912.00	1,278.82	1,633.18	56.1%	18069	GW	VW	Loan Amortising	Private
523	2023-07	2019-08	26,371.95	21,996.84	11,632.67	10,364.17	47.1%	30159	NW	TOYOTA	Loan Balloon	Private
524	2023-07	2019-08	7,743.93	5,688.56	4,527.36	1,161.20	20.4%	74936	GW	OPEL	Loan Balloon	Private
525	2023-07	2019-12	9,017.59	6,885.66	6,559.72	325.94	4.7%	86343	GW	DACIA	Loan Balloon	Private
526	2023-07	2020-04	29,351.62	21,626.16	14,575.51	7,050.65	32.6%	90439	NW	PEUGEOT	Loan Balloon	Commercial
527	2023-07	2020-04	10,982.35	8,182.51	8,182.51	0.00	0.0%	15537	NW	FIAT	Loan Balloon	Private
528	2023-07	2021-03	35,702.29	27,583.83	11,245.02	16,338.81	59.2%	39261	GW	OPEL	Loan Balloon	Private
529	2023-07	2021-06	18,721.10	16,473.06	-2,925.86	19,398.92	117.8%	10589	GW	VOLVO	Loan Amortising	Private
530	2023-07	2021-06	14,186.56	12,984.78	3,550.71	9,434.07	72.7%	70176	GW	MERCEDES-BENZ	Loan Amortising	Private
531	2023-07	2021-08	12,801.03	12,239.97	7,024.21	5,215.76	42.6%	94501	GW	SKODA	Loan Balloon	Private
532	2023-07	2021-09	37,190.77	32,672.83	25,486.35	7,186.48	22.0%	31655	NW	HYUNDAI	Loan Balloon	Commercial
533	2023-07	2021-09	19,171.09	16,949.57	7,086.16	9,863.41	58.2%	52134	GW	AUDI	Loan Amortising	Private
534	2023-07	2021-10	30,512.50	26,466.87	17,109.68	9,357.19	35.4%	97340	GW	VW	Loan Amortising	Private
535	2023-07	2021-12	21,413.18	19,229.34	-1,024.01	20,253.35	105.3%	87224	GW	OPEL	Loan Balloon	Private
536	2023-07	2021-12	2,539.01	2,565.51	1,129.41	1,436.10	56.0%	59399	NW	TESLA	Loan Balloon	Private
537	2023-07	2021-12	14,642.96	14,373.04	991.94	13,381.10	93.1%	83088	GW	MERCEDES-BENZ	Loan Amortising	Private
538	2023-07	2022-08	22,947.87	22,330.40	17,374.50	4,955.90	22.2%	87600	GW	FORD	Loan Balloon	Private

Defaults and Recoveries Loan Level Information (due to new Methodology after Restructuring)

RevoCar 2020
Investor Report

Determination Date: 28.02.2025
Investor Reporting Date: 13.03.2025
Payment Date: 21.03.2025
Period No.: 57

No.	Month / Year of Default	Month / Year of Loan Origin	Original Principal Balance (Cut-Off Date)	Default Amount	Recovery	Net Loss Amount	Net Loss Percentage on Default Amount	Post Code Area	Object Type (new/used)	Vehicle Brand	Contract Type	Customer Type
539	2023-07	2022-08	27,107.80	27,152.76	18,247.93	8,904.83	32.8%	99891	GW	KIA	Loan Amortising	Private
540	2023-07	2022-11	33,816.46	33,765.82	23,955.72	9,810.10	29.1%	84163	GW	AUDI	Loan Balloon	Private
541	2023-08	2020-11	12,627.84	2,828.12	2,828.12	0.00	0.0%	81735	GW	MERCEDES-BENZ	Loan Amortising	Commercial
542	2023-08	2018-12	29,753.26	20,400.56	13,134.74	7,265.82	35.6%	92421	NW	NISSAN	Loan Balloon	Private
543	2023-08	2019-05	7,494.20	6,125.77	4,649.76	1,476.01	24.1%	6774	GW	FORD	Loan Balloon	Private
544	2023-08	2019-08	9,587.90	6,537.91	2,047.78	4,490.13	68.7%	66386	GW	CITROEN	Loan Balloon	Private
545	2023-08	2019-09	17,107.74	9,563.67	7,314.77	2,248.90	23.5%	74595	GW	VW	Loan Amortising	Private
546	2023-08	2019-11	4,602.15	2,477.70	1,046.21	1,431.49	57.8%	24109	GW	OPEL	Loan Amortising	Private
547	2023-08	2019-11	15,737.44	8,926.04	8,926.04	0.00	0.0%	33607	GW	SKODA	Loan Balloon	Private
548	2023-08	2019-12	23,630.41	15,796.91	1,518.34	14,278.57	90.4%	69434	GW	JEEP	Loan Amortising	Private
549	2023-08	2021-09	64,772.88	61,455.09	43,785.45	17,669.64	28.8%	18057	GW	AUDI	Loan Balloon	Private
550	2023-08	2021-10	37,187.43	34,006.45	34,006.45	0.00	0.0%	63697	NW	MASERATI	Loan Balloon	Commercial
551	2023-08	2021-12	25,486.44	22,318.19	19,833.97	2,484.22	11.1%	26897	NW	HYUNDAI	Loan Amortising	Private
552	2023-08	2022-04	20,620.33	19,955.82	-115.12	20,070.94	100.6%	73571	GW	VW	Loan Balloon	Private
553	2023-08	2022-08	11,131.35	10,771.24	2,895.78	7,875.46	73.1%	49685	GW	FIAT	Loan Amortising	Private
554	2023-09	2020-07	9,648.68	5,355.15	1,863.73	3,491.42	65.2%	42551	GW	KIA	Loan Balloon	Private
555	2023-09	2022-07	20,600.91	19,672.17	14,814.20	4,857.97	24.7%	65205	GW	VW	Loan Amortising	Private
556	2023-09	2019-12	17,690.38	13,722.96	8,251.58	5,471.38	39.9%	55618	NW	FIAT	Loan Balloon	Private
557	2023-09	2021-01	10,270.72	8,080.45	3,998.52	4,081.93	50.5%	36199	GW	OPEL	Loan Balloon	Private
558	2023-09	2018-06	40,594.51	21,488.82	17,762.56	3,726.26	17.3%	79331	NW	MERCEDES-BENZ	Loan Amortising	Private
559	2023-09	2020-03	13,307.38	5,688.26	-2,337.33	8,025.59	141.1%	35781	GW	VW	Loan Balloon	Commercial
560	2023-09	2018-12	18,338.11	9,836.15	4,249.05	5,587.10	56.8%	39340	GW	RENAULT	Loan Balloon	Private
561	2023-09	2018-12	21,245.92	11,674.21	4,646.48	7,027.73	60.2%	89129	NW	HYUNDAI	Loan Balloon	Commercial
562	2023-09	2019-02	34,401.38	21,172.69	4,661.00	16,511.69	78.0%	50769	NW	MERCEDES-BENZ	Loan Amortising	Private
563	2023-09	2019-05	13,479.80	229.25	0.00	229.25	100.0%	33397	GW	SKODA	Loan Balloon	Private
564	2023-09	2019-07	22,198.96	17,099.55	5,031.81	12,067.74	70.6%	6773	GW	FORD	Loan Amortising	Private
565	2023-09	2019-07	13,363.08	5,109.70	5,109.70	0.00	0.0%	34131	GW	FORD	Loan Amortising	Private
566	2023-09	2019-07	17,338.56	6,038.44	-3,140.15	9,178.59	152.0%	93437	NW	OPEL	Loan Amortising	Private
567	2023-09	2019-10	30,438.72	11,803.71	-118.04	11,921.75	101.0%	57489	GW	MERCEDES-BENZ	Loan Amortising	Commercial
568	2023-09	2019-10	10,435.11	7,068.76	2,299.16	4,769.60	67.5%	15913	NW	RENAULT	Loan Balloon	Private

Defaults and Recoveries Loan Level Information (due to new Methodology after Restructuring)

RevoCar 2020
Investor Report

Determination Date: 28.02.2025
Investor Reporting Date: 13.03.2025
Payment Date: 21.03.2025
Period No.: 57

No.	Month / Year of Default	Month / Year of Loan Origin	Original Principal Balance (Cut-Off Date)	Default Amount	Recovery	Net Loss Amount	Net Loss Percentage on Default Amount	Post Code Area	Object Type (new/used)	Vehicle Brand	Contract Type	Customer Type
569	2023-09	2021-04	6,185.54	3,274.21	-21.97	3,296.18	100.7%	85604	GW	BMW	Loan Amortising	Private
570	2023-09	2020-01	6,767.11	3,948.92	-26.37	3,975.29	100.7%	88316	GW	MERCEDES-BENZ	Loan Amortising	Private
571	2023-09	2020-03	8,327.62	2,247.19	2,247.19	0.00	0.0%	39218	GW	RENAULT	Loan Amortising	Private
572	2023-09	2020-04	16,569.47	14,692.94	10,640.58	4,052.36	27.6%	71364	GW	OPEL	Loan Amortising	Private
573	2023-09	2020-05	12,551.07	6,772.44	6,772.44	0.00	0.0%	22145	GW	OPEL	Loan Balloon	Private
574	2023-09	2021-07	7,337.71	5,900.34	5,900.34	0.00	0.0%	91617	GW	SKODA	Loan Amortising	Commercial
575	2023-09	2021-08	20,152.15	19,072.89	0.00	19,072.89	100.0%	37671	GW	TOYOTA	Loan Balloon	Private
576	2023-09	2022-02	27,300.32	23,339.54	7,903.22	15,436.32	66.1%	56412	GW	VW	Loan Amortising	Private
577	2023-09	2022-04	14,929.53	3,263.76	1,431.05	1,832.71	56.2%	60316	NW	MAZDA	Loan Balloon	Private
578	2023-09	2023-03	14,997.91	14,736.24	8,472.59	6,263.65	42.5%	49084	GW	MERCEDES-BENZ	Loan Amortising	Private
579	2023-10	2020-07	37,770.05	24,652.63	24,652.63	0.00	0.0%	47665	NW	VOLVO	Loan Amortising	Private
580	2023-10	2020-07	9,438.89	7,263.69	207.78	7,055.91	97.1%	75382	GW	ANDERE	Loan Amortising	Private
581	2023-10	2020-07	5,594.03	4,097.74	1,790.80	2,306.94	56.3%	38836	GW	BMW	Loan Amortising	Private
582	2023-10	2020-08	8,792.67	5,704.01	1,977.09	3,726.92	65.3%	27336	GW	MERCEDES-BENZ	Loan Amortising	Private
583	2023-10	2019-05	8,328.48	4,386.94	4,386.94	0.00	0.0%	79415	GW	FORD	Loan Balloon	Private
584	2023-10	2019-05	14,259.70	8,108.98	5,802.09	2,306.89	28.4%	47259	GW	LAND ROVER	Loan Balloon	Private
585	2023-10	2019-08	16,548.10	11,872.49	5,574.54	6,297.95	53.0%	15232	NW	FIAT	Loan Balloon	Private
586	2023-10	2019-08	8,641.29	3,631.68	3,631.68	0.00	0.0%	14728	GW	RENAULT	Loan Amortising	Commercial
587	2023-10	2019-11	32,324.68	21,147.58	15,179.30	5,968.28	28.2%	18337	NW	FORD	Loan Balloon	Commercial
588	2023-10	2019-11	4,071.37	420.31	-2.71	423.02	100.6%	28777	GW	RENAULT	Loan Amortising	Private
589	2023-10	2019-12	18,900.02	9,740.94	0.00	9,740.94	100.0%	50226	GW	LAND ROVER	Loan Balloon	Private
590	2023-10	2020-02	45,917.61	30,361.19	11,718.81	18,642.38	61.4%	21217	NW	SSANG YONG	Loan Amortising	Private
591	2023-10	2021-04	22,658.82	15,094.44	15,094.44	0.00	0.0%	13053	GW	VW	Loan Balloon	Commercial
592	2023-10	2021-06	7,801.86	3,818.88	3,507.20	311.68	8.2%	1609	NW	DACIA	Loan Amortising	Private
593	2023-10	2021-06	59,742.27	59,223.51	31,020.10	28,203.41	47.6%	29690	NW	VW	Loan Balloon	Private
594	2023-10	2021-08	24,430.02	21,532.34	13,929.82	7,602.52	35.3%	29225	GW	FORD	Loan Balloon	Private
595	2023-10	2021-12	35,189.01	33,422.56	-2,525.14	35,947.70	107.6%	65195	GW	MERCEDES-BENZ	Loan Balloon	Private
596	2023-10	2023-05	5,058.61	4,830.66	355.59	4,475.07	92.6%	30455	GW	RENAULT	Loan Amortising	Private
597	2023-11	2020-07	6,546.40	1,682.89	1,682.89	0.00	0.0%	61191	GW	KIA	Loan Amortising	Private
598	2023-11	2021-02	43,537.32	32,906.88	32,906.88	0.00	0.0%	17391	NW	UNBEKANNT	Loan Balloon	Commercial

Defaults and Recoveries Loan Level Information (due to new Methodology after Restructuring)

RevoCar 2020
Investor Report

Determination Date: 28.02.2025
Investor Reporting Date: 13.03.2025
Payment Date: 21.03.2025
Period No.: 57

No.	Month / Year of Default	Month / Year of Loan Origin	Original Principal Balance (Cut-Off Date)	Default Amount	Recovery	Net Loss Amount	Net Loss Percentage on Default Amount	Post Code Area	Object Type (new/used)	Vehicle Brand	Contract Type	Customer Type
599	2023-11	2018-04	24,998.99	16,543.07	4,789.93	11,753.14	71.0%	35745	NW	NISSAN	Loan Balloon	Private
600	2023-11	2019-01	20,885.46	13,704.65	13,440.98	263.67	1.9%	65779	GW	VW	Loan Balloon	Private
601	2023-11	2019-06	21,408.92	13,568.60	13,026.49	542.11	4.0%	68642	GW	BMW	Loan Amortising	Private
602	2023-11	2019-06	22,920.84	14,563.02	10,283.20	4,279.82	29.4%	60438	NW	FIAT	Loan Balloon	Commercial
603	2023-11	2019-07	2,299.86	382.16	0.00	382.16	100.0%	51465	GW	PEUGEOT	Loan Amortising	Private
604	2023-11	2019-08	15,394.96	12,986.31	12,353.31	633.00	4.9%	90478	GW	VW	Loan Balloon	Private
605	2023-11	2019-12	20,029.77	13,542.87	7,854.10	5,688.77	42.0%	66482	NW	SKODA	Loan Balloon	Private
606	2023-11	2021-04	37,457.75	25,947.82	2,901.56	23,046.26	88.8%	66482	GW	HYUNDAI	Loan Amortising	Private
607	2023-11	2020-03	34,431.40	26,004.67	17,285.92	8,718.75	33.5%	76456	NW	HYUNDAI	Loan Balloon	Private
608	2023-11	2020-03	17,540.75	16,243.74	8,830.49	7,413.25	45.6%	57271	GW	AUDI	Loan Balloon	Private
609	2023-11	2020-05	27,549.89	14,302.34	-130.05	14,432.39	100.9%	28239	NW	FORD	Loan Balloon	Commercial
610	2023-11	2020-05	24,434.67	14,430.43	-151.15	14,581.58	101.0%	28207	NW	FORD	Loan Balloon	Commercial
611	2023-11	2021-04	37,011.41	31,974.87	23,550.70	8,424.17	26.3%	72270	NW	MAZDA	Loan Balloon	Private
612	2023-11	2021-06	21,045.09	6,681.57	2,166.82	4,514.75	67.6%	22049	GW	SMART	Loan Balloon	Private
613	2023-11	2021-06	8,677.32	7,050.80	5,258.48	1,792.32	25.4%	33803	NW	BMW	Loan Balloon	Private
614	2023-11	2021-09	8,165.04	5,456.70	5,456.70	0.00	0.0%	10317	GW	FIAT	Loan Amortising	Private
615	2023-11	2021-10	3,283.12	2,222.21	796.38	1,425.83	64.2%	77652	NW	MERCEDES-BENZ	Loan Amortising	Private
616	2023-11	2021-11	23,033.23	24,269.66	16,317.23	7,952.43	32.8%	32257	GW	BMW	Loan Amortising	Private
617	2023-11	2021-12	28,472.88	26,477.05	19,213.41	7,263.64	27.4%	79618	NW	NISSAN	Loan Balloon	Private
618	2023-12	2021-08	9,750.79	6,483.49	6,483.49	0.00	0.0%	49740	GW	VW	Loan Amortising	Private
619	2023-12	2021-05	17,199.28	15,678.70	0.00	15,678.70	100.0%	14621	GW	RENAULT	Loan Balloon	Commercial
620	2023-12	2021-08	23,037.74	18,296.84	-1,099.10	19,395.94	106.0%	74239	NW	DFSK	Loan Amortising	Private
621	2023-12	2021-10	10,662.46	6,334.18	-654.02	6,988.20	110.3%	53881	GW	PEUGEOT	Loan Amortising	Commercial
622	2023-12	2021-11	19,447.36	17,263.29	-3,438.19	20,701.48	119.9%	67063	GW	AUDI	Loan Amortising	Private
623	2023-12	2022-09	10,161.44	9,109.69	6,411.92	2,697.77	29.6%	66636	GW	OPEL	Loan Balloon	Commercial
624	2023-12	2021-12	9,250.19	7,561.19	2,444.67	5,116.52	67.7%	21073	GW	BMW	Loan Amortising	Private
625	2023-12	2022-09	4,336.82	4,027.55	467.45	3,560.10	88.4%	22391	GW	VW	Loan Amortising	Private
626	2024-01	2020-07	17,525.17	10,863.45	10,863.45	0.00	0.0%	42281	NW	SSANG YONG	Loan Balloon	Private
627	2024-01	2020-07	35,503.43	20,541.40	18,209.89	2,331.51	11.4%	48712	GW	SEAT	Loan Balloon	Private
628	2024-01	2021-06	30,321.85	26,671.98	22,141.41	4,530.57	17.0%	24937	NW	VOLVO	Loan Balloon	Private

Defaults and Recoveries Loan Level Information (due to new Methodology after Restructuring)

RevoCar 2020
Investor Report

Determination Date: 28.02.2025
Investor Reporting Date: 13.03.2025
Payment Date: 21.03.2025
Period No.: 57

No.	Month / Year of Default	Month / Year of Loan Origin	Original Principal Balance (Cut-Off Date)	Default Amount	Recovery	Net Loss Amount	Net Loss Percentage on Default Amount	Post Code Area	Object Type (new/used)	Vehicle Brand	Contract Type	Customer Type
629	2024-01	2022-06	10,356.46	7,975.15	4,017.24	3,957.91	49.6%	40880	GW	RENAULT	Loan Amortising	Commercial
630	2024-01	2020-12	17,685.37	12,396.11	-62.73	12,458.84	100.5%	89150	GW	KIA	Loan Amortising	Private
631	2024-01	2019-04	7,043.89	799.73	799.73	0.00	0.0%	21465	GW	FIAT	Loan Amortising	Commercial
632	2024-01	2021-12	34,772.65	30,063.93	22,556.50	7,507.43	25.0%	78462	NW	HYUNDAI	Loan Balloon	Private
633	2024-01	2020-03	50,866.22	46,047.25	-1,045.25	47,092.50	102.3%	30880	GW	JEEP	Loan Balloon	Private
634	2024-01	2019-04	12,181.07	4,012.41	4,012.41	0.00	0.0%	66909	GW	TOYOTA	Loan Balloon	Private
635	2024-01	2019-05	27,638.84	18,814.51	10,613.07	8,201.44	43.6%	93444	NW	MAZDA	Loan Balloon	Private
636	2024-01	2019-05	12,102.08	7,470.13	5,826.94	1,643.19	22.0%	55232	GW	FORD	Loan Amortising	Private
637	2024-01	2019-10	16,044.13	11,321.26	10,297.49	1,023.77	9.0%	96194	GW	MAZDA	Loan Balloon	Private
638	2024-01	2019-12	24,879.43	15,766.40	15,761.56	4.84	0.0%	59909	NW	KIA	Loan Amortising	Private
639	2024-01	2019-12	19,875.25	15,530.21	4,352.91	11,177.30	72.0%	1468	GW	VW	Loan Balloon	Private
640	2024-01	2020-02	7,836.86	770.60	-9.29	779.89	101.2%	24143	GW	NISSAN	Loan Amortising	Private
641	2024-01	2020-02	4,847.05	717.61	276.59	441.02	61.5%	7570	GW	DACIA	Loan Amortising	Private
642	2024-01	2020-03	37,385.29	23,836.51	19,818.09	4,018.42	16.9%	44329	GW	BMW	Loan Balloon	Private
643	2024-01	2020-03	10,856.12	1,520.21	497.54	1,022.67	67.3%	59821	GW	HYUNDAI	Loan Balloon	Private
644	2024-01	2021-07	16,962.20	15,107.11	-3,191.02	18,298.13	121.1%	17258	GW	VW	Loan Balloon	Private
645	2024-02	2020-07	21,106.68	15,374.35	9,450.77	5,923.58	38.5%	61130	NW	DACIA	Loan Amortising	Private
646	2024-02	2020-09	8,344.98	5,967.93	-26.64	5,994.57	100.4%	55606	GW	VW	Loan Amortising	Private
647	2024-02	2020-09	18,741.89	13,790.92	-47.36	13,838.28	100.3%	7407	GW	SEAT	Loan Amortising	Private
648	2024-02	2020-11	29,830.30	25,417.49	-89.62	25,507.11	100.4%	49479	NW	HYUNDAI	Loan Balloon	Private
649	2024-02	2021-02	16,816.85	10,701.58	-34.95	10,736.53	100.3%	64521	GW	ABARTH	Loan Balloon	Private
650	2024-02	2018-03	12,735.10	7,736.41	4,077.44	3,658.97	47.3%	47228	GW	PEUGEOT	Loan Balloon	Private
651	2024-02	2019-05	10,908.71	5,345.48	5,181.93	163.55	3.1%	83088	GW	MERCEDES-BENZ	Loan Amortising	Private
652	2024-02	2019-05	35,307.94	26,056.48	17,106.74	8,949.74	34.3%	24537	NW	TESLA	Loan Balloon	Commercial
653	2024-02	2019-05	23,188.55	12,376.34	12,376.34	0.00	0.0%	4741	GW	MERCEDES-BENZ	Loan Balloon	Private
654	2024-02	2019-08	6,238.81	2,025.81	2,025.81	0.00	0.0%	13055	NW	DACIA	Loan Amortising	Private
655	2024-02	2019-11	35,467.84	26,951.86	-10.85	26,962.71	100.0%	34286	NW	FORD	Loan Balloon	Private
656	2024-02	2019-12	37,841.46	24,794.38	24,794.38	0.00	0.0%	87561	GW	LAND ROVER	Loan Balloon	Private
657	2024-02	2019-12	3,368.01	794.71	-23.00	817.71	102.9%	58332	GW	OPEL	Loan Amortising	Private
658	2024-02	2019-12	34,497.42	3,942.91	1,467.28	2,475.63	62.8%	56746	GW	FORD	Loan Balloon	Private

Defaults and Recoveries Loan Level Information (due to new Methodology after Restructuring)

RevoCar 2020
Investor Report

Determination Date: 28.02.2025
Investor Reporting Date: 13.03.2025
Payment Date: 21.03.2025
Period No.: 57

No.	Month / Year of Default	Month / Year of Loan Origin	Original Principal Balance (Cut-Off Date)	Default Amount	Recovery	Net Loss Amount	Net Loss Percentage on Default Amount	Post Code Area	Object Type (new/used)	Vehicle Brand	Contract Type	Customer Type
659	2024-02	2021-03	26,927.52	23,196.65	13,734.24	9,462.41	40.8%	66620	GW	SEAT	Loan Amortising	Private
660	2024-02	2021-08	34,072.13	28,453.39	22,369.31	6,084.08	21.4%	69168	NW	MAZDA	Loan Amortising	Private
661	2024-02	2021-11	33,837.10	31,634.12	21,585.47	10,048.65	31.8%	82110	GW	BMW	Loan Balloon	Private
662	2024-02	2021-11	26,411.95	22,084.48	13,895.54	8,188.94	37.1%	73479	GW	MERCEDES-BENZ	Loan Amortising	Private
663	2024-02	2022-01	11,344.56	8,625.28	2,861.34	5,763.94	66.8%	78583	GW	ABARTH	Loan Amortising	Private
664	2024-02	2022-03	23,922.41	23,697.15	17,394.40	6,302.75	26.6%	95100	NW	SEAT	Loan Balloon	Private
665	2024-02	2022-03	12,438.77	10,879.42	5,863.45	5,015.97	46.1%	59872	GW	RENAULT	Loan Balloon	Private
666	2024-02	2022-05	13,603.30	12,343.01	6,370.61	5,972.40	48.4%	6886	GW	BMW	Loan Balloon	Private
667	2024-02	2023-08	17,257.26	16,405.79	13,023.82	3,381.97	20.6%	80993	GW	AUDI	Loan Amortising	Private
668	2024-03	2020-11	15,395.13	12,806.78	877.11	11,929.67	93.2%	39124	GW	KIA	Loan Balloon	Private
669	2024-03	2018-08	8,861.76	4,779.62	1,744.02	3,035.60	63.5%	66557	GW	AUDI	Loan Balloon	Private
670	2024-03	2020-09	15,139.11	9,302.87	0.00	9,302.87	100.0%	35781	GW	VW	Loan Balloon	Commercial
671	2024-03	2019-05	18,632.29	14,417.15	12,275.39	2,141.76	14.9%	74906	NW	JEEP	Loan Balloon	Private
672	2024-03	2019-11	17,592.35	9,521.30	2,583.99	6,937.31	72.9%	63073	GW	LAND ROVER	Loan Amortising	Commercial
673	2024-03	2020-02	23,451.76	11,350.67	9,862.22	1,488.45	13.1%	44143	NW	KIA	Loan Balloon	Private
674	2024-03	2020-04	20,628.28	12,285.56	12,285.56	0.00	0.0%	32130	GW	VW	Loan Balloon	Private
675	2024-03	2021-03	32,357.18	27,221.17	-1,581.55	28,802.72	105.8%	44623	NW	PEUGEOT	Loan Balloon	Commercial
676	2024-03	2022-05	22,393.92	21,423.79	12,283.17	9,140.62	42.7%	74706	GW	SEAT	Loan Amortising	Private
677	2024-03	2021-04	14,326.51	12,092.97	-56.61	12,149.58	100.5%	77855	GW	VW	Loan Balloon	Private
678	2024-03	2021-06	20,827.05	17,903.00	11,601.83	6,301.17	35.2%	13583	GW	MERCEDES-BENZ	Loan Balloon	Private
679	2024-03	2021-08	30,972.33	29,551.26	7,807.44	21,743.82	73.6%	63811	GW	LAND ROVER	Loan Amortising	Private
680	2024-03	2021-08	11,021.34	6,231.96	2,640.42	3,591.54	57.6%	63073	GW	BMW	Loan Amortising	Private
681	2024-03	2022-03	20,026.14	15,372.28	-146.41	15,518.69	101.0%	61239	GW	BMW	Loan Balloon	Commercial
682	2024-03	2022-05	10,978.09	7,630.43	7,630.43	0.00	0.0%	78532	GW	OPEL	Loan Amortising	Private
683	2024-03	2022-07	19,258.33	11,644.40	7,825.39	3,819.01	32.8%	4420	GW	MERCEDES-BENZ	Loan Amortising	Commercial
684	2024-03	2022-07	16,703.66	14,442.64	6,731.16	7,711.48	53.4%	65307	GW	VW	Loan Amortising	Private
685	2024-03	2022-11	18,445.15	16,651.43	4,635.25	12,016.18	72.2%	33647	GW	SKODA	Loan Amortising	Private
686	2024-03	2022-11	25,859.18	23,056.04	13,688.00	9,368.04	40.6%	48531	GW	VW	Loan Amortising	Private
687	2024-03	2023-03	11,956.71	11,991.50	3,340.35	8,651.15	72.1%	66113	NW	MINI	Loan Balloon	Private
688	2024-03	2020-09	24,120.67	18,615.51	12,645.78	5,969.73	32.1%	57074	GW	HYUNDAI	Loan Amortising	Private

Defaults and Recoveries Loan Level Information (due to new Methodology after Restructuring)

RevoCar 2020
Investor Report

Determination Date: 28.02.2025
Investor Reporting Date: 13.03.2025
Payment Date: 21.03.2025
Period No.: 57

No.	Month / Year of Default	Month / Year of Loan Origin	Original Principal Balance (Cut-Off Date)	Default Amount	Recovery	Net Loss Amount	Net Loss Percentage on Default Amount	Post Code Area	Object Type (new/used)	Vehicle Brand	Contract Type	Customer Type
689	2024-04	2020-07	35,181.87	27,818.55	19,774.50	8,044.05	28.9%	95100	NW	SEAT	Loan Balloon	Private
690	2024-04	2020-11	13,458.42	9,719.24	6,306.86	3,412.38	35.1%	91207	GW	FIAT	Loan Amortising	Private
691	2024-04	2020-11	17,590.86	10,043.84	8,524.40	1,519.44	15.1%	86470	NW	FIAT	Loan Amortising	Commercial
692	2024-04	2021-02	20,292.16	14,169.59	-41.10	14,210.69	100.3%	63477	GW	AUDI	Loan Balloon	Private
693	2024-04	2021-08	36,175.41	31,713.12	11,848.39	19,864.73	62.6%	58135	NW	FIAT	Loan Balloon	Commercial
694	2024-04	2018-10	21,263.22	7,088.93	7,088.93	0.00	0.0%	15864	GW	CITROEN	Loan Balloon	Private
695	2024-04	2019-04	17,934.67	9,206.08	0.00	9,206.08	100.0%	95100	GW	SEAT	Loan Balloon	Private
696	2024-04	2019-09	6,156.54	6,906.83	6,906.83	0.00	0.0%	97782	GW	OPEL	Loan Balloon	Private
697	2024-04	2021-11	21,097.17	19,648.21	5,556.51	14,091.70	71.7%	58566	GW	FIAT	Loan Balloon	Private
698	2024-04	2020-02	18,177.91	9,770.11	3,196.07	6,574.04	67.3%	6130	NW	SEAT	Loan Amortising	Private
699	2024-04	2020-02	6,257.99	4,167.26	1,550.04	2,617.22	62.8%	24558	GW	SMART	Loan Balloon	Private
700	2024-04	2021-09	22,881.63	20,607.34	5,827.76	14,779.58	71.7%	88048	GW	VW	Loan Balloon	Private
701	2024-04	2020-03	17,339.97	9,889.65	7,675.65	2,214.00	22.4%	4103	GW	CITROEN	Loan Balloon	Commercial
702	2024-04	2020-03	6,247.91	3,371.72	1,236.35	2,135.37	63.3%	25852	GW	SKODA	Loan Amortising	Private
703	2024-04	2021-04	15,023.05	12,204.19	12,116.94	87.25	0.7%	72415	NW	VW	Loan Amortising	Private
704	2024-04	2021-05	10,450.88	9,867.87	-70.94	9,938.81	100.7%	22045	GW	MERCEDES-BENZ	Loan Balloon	Private
705	2024-04	2021-12	25,449.32	22,244.92	-89.22	22,334.14	100.4%	82418	GW	MERCEDES-BENZ	Loan Balloon	Private
706	2024-04	2021-06	18,260.28	16,237.19	4,561.94	11,675.25	71.9%	10715	NW	RENAULT	Loan Balloon	Private
707	2024-04	2022-04	31,385.00	29,114.38	-46.62	29,161.00	100.2%	88361	GW	MAZDA	Loan Balloon	Private
708	2024-04	2021-07	11,566.81	8,915.60	8,915.60	0.00	0.0%	63263	GW	VW	Loan Amortising	Private
709	2024-04	2021-09	22,565.37	18,217.68	5,554.39	12,663.29	69.5%	45117	NW	SMART	Loan Balloon	Commercial
710	2024-04	2021-11	9,350.34	5,607.51	1,845.43	3,762.08	67.1%	45145	GW	HYUNDAI	Loan Balloon	Private
711	2024-04	2021-11	22,594.40	19,778.53	11,961.67	7,816.86	39.5%	91560	GW	VW	Loan Amortising	Private
712	2024-04	2022-01	8,928.39	6,985.74	2,283.07	4,702.67	67.3%	83417	GW	OPEL	Loan Amortising	Private
713	2024-04	2022-01	58,290.64	51,796.72	29,445.56	22,351.16	43.2%	88045	NW	AUDI	Loan Balloon	Commercial
714	2024-04	2022-03	18,649.48	14,920.06	-106.49	15,026.55	100.7%	61239	GW	BMW	Loan Balloon	Commercial
715	2024-04	2022-03	18,670.55	16,879.19	4,737.85	12,141.34	71.9%	4509	GW	SSANG YONG	Loan Amortising	Private
716	2024-04	2022-03	25,708.78	20,064.74	14,291.73	5,773.01	28.8%	64546	GW	AUDI	Loan Amortising	Private
717	2024-04	2022-07	23,017.48	21,106.95	-765.25	21,872.20	103.6%	26939	GW	VW	Loan Balloon	Private
718	2024-04	2022-10	22,636.36	20,449.51	5,686.11	14,763.40	72.2%	67063	GW	PORSCHE	Loan Amortising	Private

Defaults and Recoveries Loan Level Information (due to new Methodology after Restructuring)

RevoCar 2020
Investor Report

Determination Date: 28.02.2025
Investor Reporting Date: 13.03.2025
Payment Date: 21.03.2025
Period No.: 57

No.	Month / Year of Default	Month / Year of Loan Origin	Original Principal Balance (Cut-Off Date)	Default Amount	Recovery	Net Loss Amount	Net Loss Percentage on Default Amount	Post Code Area	Object Type (new/used)	Vehicle Brand	Contract Type	Customer Type
719	2024-04	2022-11	40,722.20	32,912.50	22,718.21	10,194.29	31.0%	71229	NW	HYUNDAI	Loan Balloon	Private
720	2024-04	2023-03	5,019.56	4,139.76	750.55	3,389.21	81.9%	49835	GW	OPEL	Loan Amortising	Private
721	2024-04	2023-03	8,461.66	7,791.33	1,723.87	6,067.46	77.9%	42553	GW	MERCEDES-BENZ	Loan Amortising	Private
722	2024-04	2023-05	16,836.57	16,698.41	4,580.83	12,117.58	72.6%	64646	GW	OPEL	Loan Amortising	Private
723	2024-05	2018-12	11,237.05	5,129.14	3,325.39	1,803.75	35.2%	31241	GW	KIA	Loan Balloon	Private
724	2024-06	2020-07	14,949.26	10,018.84	-58.79	10,077.63	100.6%	12169	GW	NISSAN	Loan Amortising	Private
725	2024-06	2020-09	7,193.30	1,327.15	535.69	791.46	59.6%	21109	GW	AUDI	Loan Amortising	Private
726	2024-06	2020-09	13,729.33	9,946.62	2,746.10	7,200.52	72.4%	13088	GW	AUDI	Loan Balloon	Private
727	2024-06	2020-10	40,601.04	35,865.71	0.01	35,865.70	100.0%	61350	NW	SKODA	Loan Balloon	Private
728	2024-06	2021-02	15,630.15	127.20	0.00	127.20	100.0%	83727	GW	SEAT	Loan Balloon	Private
729	2024-06	2022-06	22,041.98	18,308.25	4,296.37	14,011.88	76.5%	6295	GW	MAZDA	Loan Amortising	Private
730	2024-06	2018-12	5,632.45	4,598.53	340.99	4,257.54	92.6%	77749	NW	FIAT	Loan Balloon	Private
731	2024-06	2019-09	5,314.33	2,509.12	-18.43	2,527.55	100.7%	48301	GW	FIAT	Loan Amortising	Private
732	2024-06	2019-10	9,232.40	3,035.45	1,216.77	1,818.68	59.9%	47918	GW	AUDI	Loan Amortising	Private
733	2024-06	2019-11	17,328.25	10,211.56	2,844.84	7,366.72	72.1%	81739	GW	CITROEN	Loan Amortising	Private
734	2024-06	2019-12	20,931.05	4,479.07	1,675.52	2,803.55	62.6%	86470	GW	FIAT	Loan Amortising	Commercial
735	2024-06	2019-12	16,005.92	10,174.49	-68.59	10,243.08	100.7%	52249	GW	JEEP	Loan Amortising	Private
736	2024-06	2020-02	21,287.97	8,969.29	8,969.29	0.00	0.0%	90453	GW	BMW	Loan Amortising	Private
737	2024-06	2020-02	12,002.30	8,186.03	-999.60	9,185.63	112.2%	64569	GW	FIAT	Loan Balloon	Private
738	2024-06	2021-04	44,770.09	33,930.32	-1,147.52	35,077.84	103.4%	82407	GW	BMW	Loan Amortising	Private
739	2024-06	2021-06	29,791.89	23,484.26	23,484.26	0.00	0.0%	70327	NW	SKODA	Loan Balloon	Private
740	2024-06	2021-09	13,864.93	10,324.82	4,836.63	5,488.19	53.2%	38640	GW	FORD	Loan Amortising	Private
741	2024-06	2021-10	22,382.74	16,047.60	5,426.71	10,620.89	66.2%	29364	GW	FORD	Loan Amortising	Private
742	2024-06	2021-11	3,825.63	2,845.59	701.85	2,143.74	75.3%	10709	NW	VESPA	Loan Balloon	Private
743	2024-06	2021-11	20,553.29	19,768.38	9,378.63	10,389.75	52.6%	74535	GW	HYUNDAI	Loan Amortising	Private
744	2024-06	2021-12	15,073.66	13,732.04	6,288.31	7,443.73	54.2%	88416	GW	DACIA	Loan Balloon	Private
745	2024-06	2022-04	18,501.61	15,187.58	13,194.27	1,993.31	13.1%	59457	GW	CHRYSLER	Loan Balloon	Commercial
746	2024-06	2022-05	29,647.05	28,249.14	18,554.37	9,694.77	34.3%	1705	NW	MITSUBISHI	Loan Balloon	Private
747	2024-06	2022-06	31,908.05	29,824.58	21,465.79	8,358.79	28.0%	55283	GW	AUDI	Loan Amortising	Private
748	2024-06	2022-10	38,813.41	33,936.10	-513.77	34,449.87	101.5%	1917	NW	FIAT	Loan Balloon	Commercial

Defaults and Recoveries Loan Level Information (due to new Methodology after Restructuring)

RevoCar 2020
Investor Report

Determination Date: 28.02.2025
Investor Reporting Date: 13.03.2025
Payment Date: 21.03.2025
Period No.: 57

No.	Month / Year of Default	Month / Year of Loan Origin	Original Principal Balance (Cut-Off Date)	Default Amount	Recovery	Net Loss Amount	Net Loss Percentage on Default Amount	Post Code Area	Object Type (new/used)	Vehicle Brand	Contract Type	Customer Type
749	2024-06	2023-01	13,619.19	13,664.23	9,415.10	4,249.13	31.1%	25926	NW	DFSK	Loan Amortising	Private
750	2024-06	2023-04	7,612.31	6,003.29	1,943.10	4,060.19	67.6%	49809	GW	FORD	Loan Amortising	Private
751	2024-06	2023-05	29,760.06	28,471.17	28,411.26	59.91	0.2%	70499	NW	RENAULT	Loan Amortising	Commercial
752	2024-06	2023-07	7,585.03	7,924.79	2,563.37	5,361.42	67.7%	84494	GW	MAZDA	Loan Amortising	Private
753	2024-07	2020-09	19,150.37	7,889.30	-63.22	7,952.52	100.8%	53721	GW	LAND ROVER	Loan Amortising	Private
754	2024-07	2020-11	10,952.55	4,676.85	6,485.25	-1,808.40	0.0%	91781	NW	RENAULT	Loan Amortising	Private
755	2024-07	2021-01	5,707.04	4,493.49	-32.47	4,525.96	100.7%	55124	GW	HYUNDAI	Loan Amortising	Private
756	2024-07	2022-02	10,562.03	9,958.79	5,805.93	4,152.86	41.7%	73760	GW	FORD	Loan Balloon	Private
757	2024-07	2021-02	6,315.11	5,275.48	-56.74	5,332.22	101.1%	47623	GW	PEUGEOT	Loan Amortising	Private
758	2024-07	2018-10	7,526.14	1,109.58	0.00	1,109.58	100.0%	81539	GW	DACIA	Loan Amortising	Private
759	2024-07	2019-03	49,931.78	27,606.27	15,973.18	11,633.09	42.1%	35216	GW	VW	Loan Balloon	Commercial
760	2024-07	2019-04	17,816.71	8,577.51	8,140.62	436.89	5.1%	84032	GW	KIA	Loan Balloon	Private
761	2024-07	2019-07	13,305.50	5,761.78	2,071.20	3,690.58	64.1%	4315	GW	MERCEDES-BENZ	Loan Balloon	Private
762	2024-07	2019-09	36,037.12	13,590.22	-288.90	13,879.12	102.1%	29553	NW	FORD	Loan Amortising	Private
763	2024-07	2019-09	18,296.47	7,119.04	-68.19	7,187.23	101.0%	38486	GW	FORD	Loan Amortising	Commercial
764	2024-07	2019-10	23,548.44	12,328.51	10,008.81	2,319.70	18.8%	49424	GW	VW	Loan Balloon	Private
765	2024-07	2019-11	9,698.90	4,199.64	1,300.00	2,899.64	69.0%	86156	NW	DACIA	Loan Balloon	Commercial
766	2024-07	2019-12	24,437.14	1,805.95	593.14	1,212.81	67.2%	86470	GW	FIAT	Loan Amortising	Commercial
767	2024-07	2022-01	33,885.47	31,335.36	22,650.09	8,685.27	27.7%	44629	NW	HYUNDAI	Loan Balloon	Private
768	2024-07	2020-02	34,109.01	13,555.33	-50.02	13,605.35	100.4%	45144	NW	VOLVO	Loan Amortising	Private
769	2024-07	2020-02	53,669.76	26,330.86	26,330.86	0.00	0.0%	68782	GW	AUDI	Loan Balloon	Private
770	2024-07	2020-05	10,005.07	4,646.50	3,022.89	1,623.61	34.9%	16909	GW	CITROEN	Loan Amortising	Private
771	2024-07	2021-04	39,093.30	38,812.03	0.00	38,812.03	100.0%	70736	NW	VW	Loan Balloon	Private
772	2024-07	2021-05	27,895.43	16,947.06	-111.02	17,058.08	100.7%	47623	GW	AUDI	Loan Amortising	Private
773	2024-07	2021-06	40,071.66	37,906.32	25,608.81	12,297.51	32.4%	22307	GW	MERCEDES-BENZ	Loan Balloon	Private
774	2024-07	2021-07	17,420.54	12,423.65	12,423.65	0.00	0.0%	74855	GW	AUDI	Loan Amortising	Private
775	2024-07	2021-08	43,797.10	37,265.17	9,742.80	27,522.37	73.9%	66128	GW	BMW	Loan Amortising	Private
776	2024-07	2021-12	59,974.07	54,499.24	29,008.81	25,490.43	46.8%	45468	GW	AUDI	Loan Balloon	Private
777	2024-07	2021-09	18,285.22	18,743.47	-91.91	18,835.38	100.5%	90411	NW	PEUGEOT	Loan Balloon	Private
778	2024-07	2021-10	11,567.05	9,605.88	-490.30	10,096.18	105.1%	84072	GW	OPEL	Loan Amortising	Private

Defaults and Recoveries Loan Level Information (due to new Methodology after Restructuring)

RevoCar 2020
Investor Report

Determination Date: 28.02.2025
Investor Reporting Date: 13.03.2025
Payment Date: 21.03.2025
Period No.: 57

No.	Month / Year of Default	Month / Year of Loan Origin	Original Principal Balance (Cut-Off Date)	Default Amount	Recovery	Net Loss Amount	Net Loss Percentage on Default Amount	Post Code Area	Object Type (new/used)	Vehicle Brand	Contract Type	Customer Type
779	2024-07	2022-01	98,286.83	92,351.23	92,351.23	0.00	0.0%	74889	GW	MASERATI	Loan Balloon	Private
780	2024-07	2022-02	26,986.55	21,652.12	3,490.86	18,161.26	83.9%	56244	GW	MERCEDES-BENZ	Loan Balloon	Private
781	2024-07	2022-03	14,899.42	14,534.20	14,534.20	0.00	0.0%	46325	GW	RENAULT	Loan Amortising	Private
782	2024-07	2022-03	22,728.35	19,229.08	-93.07	19,322.15	100.5%	23617	NW	HYUNDAI	Loan Balloon	Private
783	2024-07	2022-11	7,673.64	6,379.64	-33.30	6,412.94	100.5%	74399	GW	OPEL	Loan Amortising	Private
784	2024-07	2023-09	9,617.21	9,210.35	2,433.81	6,776.54	73.6%	13581	GW	RENAULT	Loan Amortising	Commercial
785	2024-07	2023-11	19,659.72	19,350.61	-1,705.59	21,056.20	108.8%	38707	GW	AUDI	Loan Amortising	Private
786	2024-08	2020-08	29,476.99	21,265.27	18,209.22	3,056.05	14.4%	56626	NW	FORD	Loan Balloon	Private
787	2024-08	2019-09	12,055.74	5,467.88	-67.85	5,535.73	101.2%	46446	GW	CITROEN	Loan Amortising	Private
788	2024-08	2020-02	30,913.69	20,295.92	18,536.46	1,759.46	8.7%	29303	GW	FORD	Loan Balloon	Private
789	2024-08	2020-03	4,801.59	988.33	-11.00	999.33	101.1%	47652	GW	VW	Loan Amortising	Private
790	2024-08	2021-08	33,641.34	24,564.12	18,944.68	5,619.44	22.9%	83527	NW	FORD	Loan Balloon	Commercial
791	2024-08	2021-08	21,519.68	16,605.57	4,722.04	11,883.53	71.6%	30559	NW	FIAT	Loan Balloon	Private
792	2024-08	2021-09	23,258.31	20,735.91	10,544.20	10,191.71	49.2%	59457	NW	FIAT	Loan Balloon	Private
793	2024-08	2022-02	19,003.47	12,441.85	2,069.14	10,372.71	83.4%	56593	NW	MERCEDES-BENZ	Loan Amortising	Private
794	2024-08	2022-02	100,007.25	96,750.65	96,750.65	0.00	0.0%	81245	GW	PORSCHE	Loan Balloon	Private
795	2024-08	2022-04	24,356.67	11,692.31	643.97	11,048.34	94.5%	57586	GW	FIAT	Loan Balloon	Private
796	2024-08	2022-05	44,849.75	42,706.85	42,706.85	0.00	0.0%	67063	GW	MERCEDES-BENZ	Loan Balloon	Private
797	2024-08	2022-06	53,892.90	48,693.66	31,637.83	17,055.83	35.0%	84072	GW	DODGE	Loan Balloon	Private
798	2024-08	2022-11	9,308.52	5,513.31	-134.38	5,647.69	102.4%	74076	GW	BMW	Loan Amortising	Private
799	2024-08	2023-04	14,834.12	14,071.64	-365.14	14,436.78	102.6%	77978	GW	JAGUAR	Loan Amortising	Private
800	2024-08	2023-05	25,488.12	23,094.62	-451.03	23,545.65	102.0%	89335	GW	FORD	Loan Amortising	Private
801	2024-08	2023-07	117,174.48	110,711.42	-611.70	111,323.12	100.6%	70565	NW	LAND ROVER	Loan Balloon	Private
802	2024-08	2024-02	35,289.86	36,650.94	0.00	36,650.94	100.0%	83624	NW	NISSAN	Loan Balloon	Private
803	2024-09	2020-12	3,763.07	883.08	315.37	567.71	64.3%	63636	GW	AUDI	Loan Amortising	Private
804	2024-09	2019-07	11,085.84	6,923.30	-108.78	7,032.08	101.6%	45661	NW	KIA	Loan Balloon	Private
805	2024-09	2019-09	12,356.53	3,191.56	1,155.46	2,036.10	63.8%	44287	GW	SKODA	Loan Balloon	Private
806	2024-09	2022-04	38,308.34	36,971.11	1,700.00	35,271.11	95.4%	58849	NW	KIA	Loan Balloon	Private
807	2024-09	2020-01	15,605.23	4,341.70	-51.28	4,392.98	101.2%	31171	GW	MERCEDES-BENZ	Loan Amortising	Private
808	2024-09	2020-02	18,396.99	10,352.66	6,800.00	3,552.66	34.3%	28259	GW	VW	Loan Balloon	Private

Defaults and Recoveries Loan Level Information (due to new Methodology after Restructuring)

RevoCar 2020
Investor Report

Determination Date: 28.02.2025
Investor Reporting Date: 13.03.2025
Payment Date: 21.03.2025
Period No.: 57

No.	Month / Year of Default	Month / Year of Loan Origin	Original Principal Balance (Cut-Off Date)	Default Amount	Recovery	Net Loss Amount	Net Loss Percentage on Default Amount	Post Code Area	Object Type (new/used)	Vehicle Brand	Contract Type	Customer Type
809	2024-09	2020-03	30,618.75	651.44	651.44	0.00	0.0%	72296	GW	MERCEDES-BENZ	Loan Balloon	Private
810	2024-09	2022-04	45,635.05	42,393.76	29,913.06	12,480.70	29.4%	78244	GW	MERCEDES-BENZ	Loan Balloon	Private
811	2024-09	2021-07	40,163.48	35,048.63	28,721.41	6,327.22	18.1%	38126	NW	VW	Loan Balloon	Private
812	2024-09	2022-05	42,583.64	41,952.16	23,022.40	18,929.76	45.1%	80939	GW	BMW	Loan Balloon	Private
813	2024-09	2022-06	7,379.73	5,360.70	-40.73	5,401.43	100.8%	68169	GW	MERCEDES-BENZ	Loan Amortising	Commercial
814	2024-09	2022-03	14,949.65	11,795.84	-107.36	11,903.20	100.9%	26826	GW	MERCEDES-BENZ	Loan Amortising	Private
815	2024-09	2022-06	20,288.36	19,019.32	-187.26	19,206.58	101.0%	48599	GW	MERCEDES-BENZ	Loan Balloon	Commercial
816	2024-09	2022-09	61,560.46	52,861.31	-230.26	53,091.57	100.4%	22969	GW	VW	Loan Balloon	Commercial
817	2024-09	2022-11	38,294.94	34,005.17	-135.23	34,140.40	100.4%	10249	GW	OPEL	Loan Balloon	Private
818	2024-09	2023-09	43,389.59	40,888.64	-215.09	41,103.73	100.5%	60431	NW	VW	Loan Balloon	Private
819	2024-09	2023-04	7,312.79	7,407.40	-296.27	7,703.67	104.0%	49525	GW	DACIA	Loan Amortising	Commercial
820	2024-09	2023-08	3,721.32	3,070.85	2,373.62	697.23	22.7%	37170	GW	AUDI	Loan Amortising	Private
821	2024-09	2023-08	32,148.77	30,731.21	-191.09	30,922.30	100.6%	6408	NW	FIAT	Loan Amortising	Commercial
822	2024-09	2023-12	5,906.28	5,786.07	35.61	5,750.46	99.4%	41061	GW	OPEL	Loan Amortising	Private
823	2024-09	2024-03	28,104.39	28,992.95	12,295.51	16,697.44	57.6%	13439	GW	RENAULT	Loan Balloon	Private
824	2024-10	2020-08	25,693.02	17,989.93	13,088.56	4,901.37	27.2%	17268	NW	HYUNDAI	Loan Amortising	Private
825	2024-10	2020-03	22,502.85	9,868.32	-1,154.17	11,022.49	111.7%	40721	GW	JAGUAR	Loan Amortising	Private
826	2024-10	2022-02	17,894.18	13,572.55	5,722.62	7,849.93	57.8%	41199	NW	RENAULT	Loan Balloon	Commercial
827	2024-10	2022-03	41,866.76	39,843.81	16,537.05	23,306.76	58.5%	95505	NW	JEEP	Loan Balloon	Private
828	2024-10	2022-07	9,060.26	7,566.74	2,293.65	5,273.09	69.7%	2826	GW	FORD	Loan Amortising	Private
829	2024-10	2022-08	40,143.44	33,701.36	24,969.62	8,731.74	25.9%	53332	NW	HONDA	Loan Balloon	Private
830	2024-10	2023-04	25,235.36	25,306.92	15,266.72	10,040.20	39.7%	80939	GW	SKODA	Loan Balloon	Private
831	2024-10	2023-08	4,299.43	3,348.98	2,447.33	901.65	26.9%	31655	GW	MAZDA	Loan Amortising	Private
832	2024-11	2020-07	18,502.23	10,614.97	9,854.18	760.79	7.2%	71149	GW	AUDI	Loan Amortising	Private
833	2024-11	2021-01	30,975.03	28,460.55	23,460.55	5,000.00	17.6%	7549	NW	VW	Loan Balloon	Private
834	2024-11	2022-05	37,874.55	32,837.99	17,025.89	15,812.10	48.2%	86830	NW	MITSUBISHI	Loan Balloon	Private
835	2024-11	2022-10	40,917.53	40,084.51	14,578.31	25,506.20	63.6%	86507	NW	HYUNDAI	Loan Balloon	Private
836	2024-11	2019-10	31,222.22	15,261.07	-424.42	15,685.49	102.8%	24217	GW	FORD	Loan Balloon	Commercial
837	2024-11	2019-05	15,118.46	6,559.50	6,559.50	0.00	0.0%	21493	NW	HYUNDAI	Loan Balloon	Private
838	2024-11	2019-07	41,046.45	33,759.94	33,759.94	0.00	0.0%	51491	NW	TESLA	Loan Balloon	Private

Defaults and Recoveries Loan Level Information (due to new Methodology after Restructuring)

RevoCar 2020
Investor Report

Determination Date: 28.02.2025
Investor Reporting Date: 13.03.2025
Payment Date: 21.03.2025
Period No.: 57

No.	Month / Year of Default	Month / Year of Loan Origin	Original Principal Balance (Cut-Off Date)	Default Amount	Recovery	Net Loss Amount	Net Loss Percentage on Default Amount	Post Code Area	Object Type (new/used)	Vehicle Brand	Contract Type	Customer Type
839	2024-11	2020-05	22,558.72	15,674.74	15,673.02	1.72	0.0%	59602	GW	NISSAN	Loan Balloon	Private
840	2024-11	2019-12	11,217.30	4,404.88	-25.05	4,429.93	100.6%	88299	GW	ANDERE	Loan Amortising	Private
841	2024-11	2020-02	11,465.65	5,919.66	607.66	5,312.00	89.7%	84561	GW	VW	Loan Balloon	Commercial
842	2024-11	2021-06	23,088.66	9,283.83	9,283.83	0.00	0.0%	33613	GW	BMW	Loan Balloon	Private
843	2024-11	2021-02	19,144.89	16,240.79	9,908.81	6,331.98	39.0%	82239	NW	FIAT	Loan Balloon	Private
844	2024-11	2021-06	9,690.11	7,903.66	4,108.81	3,794.85	48.0%	87480	GW	KIA	Loan Balloon	Private
845	2024-11	2021-06	25,115.41	20,897.40	-475.98	21,373.38	102.3%	7407	GW	VW	Loan Amortising	Private
846	2024-11	2021-09	33,637.89	26,801.58	-569.38	27,370.96	102.1%	49536	GW	MERCEDES-BENZ	Loan Balloon	Private
847	2024-11	2021-11	27,269.26	21,387.79	-73.73	21,461.52	100.3%	34260	GW	MERCEDES-BENZ	Loan Balloon	Private
848	2024-11	2022-01	7,377.38	1,574.44	521.47	1,052.97	66.9%	79336	GW	OPEL	Loan Amortising	Private
849	2024-11	2022-02	2,726.19	1,023.58	-383.84	1,407.42	137.5%	67547	GW	KIA	Loan Amortising	Private
850	2024-11	2022-03	13,396.93	10,227.29	3,700.31	6,526.98	63.8%	65934	GW	VW	Loan Amortising	Private
851	2024-11	2022-03	40,912.58	35,521.89	0.00	35,521.89	100.0%	38239	GW	BMW	Loan Balloon	Private
852	2024-11	2022-03	108,318.87	98,576.31	-815.49	99,391.80	100.8%	70771	GW	PORSCHE	Loan Balloon	Private
853	2024-11	2023-04	13,799.19	13,852.43	-382.87	14,235.30	102.8%	24217	GW	FORD	Loan Balloon	Commercial
854	2024-11	2022-05	12,886.12	10,065.35	6,904.64	3,160.71	31.4%	12099	GW	MERCEDES-BENZ	Loan Amortising	Private
855	2024-11	2022-05	5,574.38	5,006.40	5,006.40	0.00	0.0%	66424	NW	OPEL	Loan Balloon	Private
856	2024-11	2022-07	15,982.97	13,615.18	-182.79	13,797.97	101.3%	67587	NW	LIGIER	Loan Balloon	Private
857	2024-11	2022-05	41,464.14	35,361.91	-1,130.13	36,492.04	103.2%	79774	NW	KIA	Loan Balloon	Private
858	2024-11	2022-07	18,457.06	17,061.22	-845.38	17,906.60	105.0%	74357	GW	VW	Loan Balloon	Private
859	2024-11	2022-07	21,607.11	18,677.02	-258.53	18,935.55	101.4%	77694	GW	FORD	Loan Amortising	Private
860	2024-11	2022-08	22,689.92	20,789.71	12,817.76	7,971.95	38.3%	73630	NW	SSANG YONG	Loan Balloon	Private
861	2024-11	2022-09	6,801.63	2,037.67	2,037.67	0.00	0.0%	59964	GW	FORD	Loan Amortising	Private
862	2024-11	2022-11	11,233.27	8,899.29	2,763.49	6,135.80	68.9%	56729	GW	VW	Loan Amortising	Private
863	2024-11	2022-11	12,278.36	9,475.66	-126.98	9,602.64	101.3%	54524	GW	BMW	Loan Amortising	Private
864	2024-11	2023-04	9,591.15	8,802.52	8,747.43	55.09	0.6%	27432	GW	VW	Loan Amortising	Private
865	2024-11	2023-05	9,760.92	8,231.44	2,405.88	5,825.56	70.8%	36100	GW	VW	Loan Amortising	Private
866	2024-11	2023-06	17,073.98	16,657.30	72.88	16,584.42	99.6%	52379	GW	FORD	Loan Amortising	Private
867	2024-11	2023-09	18,268.42	18,100.99	3,838.32	14,262.67	78.8%	54293	GW	BMW	Loan Amortising	Private
868	2024-11	2023-11	9,671.59	9,207.09	-217.88	9,424.97	102.4%	68169	GW	VW	Loan Amortising	Private

Defaults and Recoveries Loan Level Information (due to new Methodology after Restructuring)

RevoCar 2020
Investor Report

Determination Date: 28.02.2025
Investor Reporting Date: 13.03.2025
Payment Date: 21.03.2025
Period No.: 57

No.	Month / Year of Default	Month / Year of Loan Origin	Original Principal Balance (Cut-Off Date)	Default Amount	Recovery	Net Loss Amount	Net Loss Percentage on Default Amount	Post Code Area	Object Type (new/used)	Vehicle Brand	Contract Type	Customer Type
869	2024-11	2023-12	19,008.17	10,835.95	10,835.95	0.00	0.0%	58332	GW	AUDI	Loan Amortising	Private
870	2024-12	2020-08	14,118.52	4,337.68	799.67	3,538.01	81.6%	90439	GW	MERCEDES-BENZ	Loan Amortising	Private
871	2024-12	2019-10	15,297.28	10,277.06	-33.57	10,310.63	100.3%	33161	GW	HYUNDAI	Loan Balloon	Private
872	2024-12	2022-07	27,882.17	16,879.54	871.29	16,008.25	94.8%	87437	GW	BMW	Loan Amortising	Private
873	2024-12	2021-02	12,670.37	10,204.96	-80.94	10,285.90	100.8%	44135	NW	RENAULT	Loan Balloon	Commercial
874	2024-12	2020-01	10,300.09	9,910.31	-215.46	10,125.77	102.2%	4626	GW	DACIA	Loan Balloon	Private
875	2024-12	2020-03	15,162.18	8,646.57	4,148.80	4,497.77	52.0%	29361	GW	FORD	Loan Balloon	Private
876	2024-12	2023-08	11,519.01	10,491.56	-169.51	10,661.07	101.6%	48712	GW	FORD	Loan Amortising	Private
877	2024-12	2021-04	28,698.42	26,434.62	17,452.96	8,981.66	34.0%	44623	NW	NISSAN	Loan Balloon	Private
878	2024-12	2021-05	38,397.54	34,846.64	11,908.81	22,937.83	65.8%	15370	NW	RENAULT	Loan Balloon	Private
879	2024-12	2021-06	28,345.40	20,250.25	12,926.08	7,324.17	36.2%	56841	GW	HYUNDAI	Loan Amortising	Private
880	2024-12	2022-01	13,068.30	12,363.45	-116.66	12,480.11	100.9%	13158	GW	OPEL	Loan Balloon	Commercial
881	2024-12	2022-09	11,888.72	11,757.29	-89.84	11,847.13	100.8%	13158	NW	OPEL	Loan Balloon	Commercial
882	2024-12	2021-12	24,330.73	16,887.56	5,267.07	11,620.49	68.8%	44629	NW	PEUGEOT	Loan Balloon	Private
883	2024-12	2021-12	20,364.97	11,295.18	-493.48	11,788.66	104.4%	76456	NW	CITROEN	Loan Balloon	Private
884	2024-12	2022-01	19,958.38	12,694.54	-108.18	12,802.72	100.9%	41564	GW	LAND ROVER	Loan Amortising	Private
885	2024-12	2022-03	17,524.39	14,852.56	2,858.93	11,993.63	80.8%	6449	GW	PEUGEOT	Loan Amortising	Private
886	2024-12	2022-07	19,041.92	14,896.37	5,567.18	9,329.19	62.6%	82024	GW	FORD	Loan Amortising	Private
887	2024-12	2022-07	34,019.27	31,965.93	-259.10	32,225.03	100.8%	50739	NW	KIA	Loan Balloon	Commercial
888	2024-12	2022-12	30,708.52	20,098.98	1,988.33	18,110.65	90.1%	13357	GW	MERCEDES-BENZ	Loan Amortising	Private
889	2024-12	2023-02	35,358.92	35,245.46	16,608.81	18,636.65	52.9%	71088	GW	VW	Loan Balloon	Private
890	2024-12	2023-02	13,857.75	13,166.43	-1,366.78	14,533.21	110.4%	26826	GW	DACIA	Loan Amortising	Private
891	2024-12	2023-04	12,696.20	13,168.88	-227.49	13,396.37	101.7%	40625	GW	RENAULT	Loan Amortising	Private
892	2024-12	2023-09	18,264.32	16,639.27	11,186.65	5,452.62	32.8%	81476	GW	FORD	Loan Amortising	Private
893	2024-12	2023-09	14,944.34	12,292.26	2,255.35	10,036.91	81.7%	52070	GW	BMW	Loan Amortising	Private
894	2024-12	2023-11	16,930.00	17,709.72	10,351.12	7,358.60	41.6%	30419	GW	VW	Loan Amortising	Private
895	2024-12	2023-12	6,473.58	6,825.11	-135.42	6,960.53	102.0%	39114	GW	RENAULT	Loan Balloon	Private
896	2025-01	2020-07	5,607.80	1,710.68	0.00	1,710.68	100.0%	53819	GW	AUDI	Loan Amortising	Private
897	2025-01	2020-08	32,601.48	18,792.98	-77.07	18,870.05	100.4%	32257	NW	BMW	Loan Amortising	Private
898	2025-01	2020-09	12,327.57	7,442.36	6,408.81	1,033.55	13.9%	33175	NW	HYUNDAI	Loan Balloon	Private

Defaults and Recoveries Loan Level Information (due to new Methodology after Restructuring)

RevoCar 2020
Investor Report

Determination Date: 28.02.2025
Investor Reporting Date: 13.03.2025
Payment Date: 21.03.2025
Period No.: 57

No.	Month / Year of Default	Month / Year of Loan Origin	Original Principal Balance (Cut-Off Date)	Default Amount	Recovery	Net Loss Amount	Net Loss Percentage on Default Amount	Post Code Area	Object Type (new/used)	Vehicle Brand	Contract Type	Customer Type
899	2025-01	2020-09	9,889.08	7,778.17	-54.80	7,832.97	100.7%	81476	GW	VW	Loan Balloon	Private
900	2025-01	2020-12	41,356.14	29,240.39	-82.04	29,322.43	100.3%	57399	GW	AUDI	Loan Balloon	Private
901	2025-01	2021-02	13,922.22	13,212.03	13,212.03	0.00	0.0%	73033	GW	PEUGEOT	Loan Balloon	Private
902	2025-01	2020-09	34,960.69	20,871.72	17,088.20	3,783.52	18.1%	78467	GW	ALFA ROMEO	Loan Amortising	Private
903	2025-01	2021-04	40,482.72	31,569.93	-132.06	31,701.99	100.4%	92648	NW	SKODA	Loan Amortising	Private
904	2025-01	2019-06	5,567.60	685.50	0.00	685.50	100.0%	63808	GW	PEUGEOT	Loan Amortising	Private
905	2025-01	2019-11	27,545.86	16,289.12	0.00	16,289.12	100.0%	44388	NW	KIA	Loan Balloon	Private
906	2025-01	2019-11	10,820.97	3,173.56	-21.88	3,195.44	100.7%	9337	GW	SEAT	Loan Amortising	Private
907	2025-01	2019-12	14,545.20	8,187.58	-34.25	8,221.83	100.4%	19306	NW	FORD	Loan Amortising	Private
908	2025-01	2020-02	11,301.27	2,419.70	-19.58	2,439.28	100.8%	21073	GW	BMW	Loan Amortising	Private
909	2025-01	2021-03	3,414.90	1,652.95	-11.74	1,664.69	100.7%	13053	NW	VESPA	Loan Amortising	Private
910	2025-01	2021-04	17,174.80	14,991.97	0.00	14,991.97	100.0%	63776	GW	VW	Loan Balloon	Private
911	2025-01	2021-06	25,355.12	21,299.88	0.00	21,299.88	100.0%	9322	NW	OPEL	Loan Balloon	Private
912	2025-01	2021-09	25,785.42	20,094.13	15,946.81	4,147.32	20.6%	78224	NW	ABARTH	Loan Balloon	Private
913	2025-01	2021-09	19,609.81	18,122.60	-108.68	18,231.28	100.6%	85521	GW	HYUNDAI	Loan Balloon	Private
914	2025-01	2021-10	37,582.95	34,445.40	0.00	34,445.40	100.0%	91710	NW	ABARTH	Loan Balloon	Private
915	2025-01	2021-11	22,897.26	20,301.26	14,856.44	5,444.82	26.8%	39249	GW	KIA	Loan Balloon	Private
916	2025-01	2021-11	4,781.09	2,490.17	-20.61	2,510.78	100.8%	72379	GW	OPEL	Loan Amortising	Private
917	2025-01	2021-11	33,398.37	32,044.81	-1,158.94	33,203.75	103.6%	50170	GW	VOLVO	Loan Balloon	Private
918	2025-01	2022-03	5,080.22	2,530.95	-14.36	2,545.31	100.6%	4159	NW	PIAGGIO	Loan Amortising	Private
919	2025-01	2022-01	16,483.71	14,385.35	-57.23	14,442.58	100.4%	91235	NW	SUZUKI	Loan Balloon	Private
920	2025-01	2022-05	40,661.68	37,882.06	12,708.81	25,173.25	66.5%	4643	GW	AUDI	Loan Amortising	Private
921	2025-01	2022-07	20,891.09	18,973.54	13,637.64	5,335.90	28.1%	78532	NW	HYUNDAI	Loan Balloon	Private
922	2025-01	2022-07	3,314.64	762.69	0.00	762.69	100.0%	56073	GW	FIAT	Loan Amortising	Private
923	2025-01	2022-07	8,983.16	6,213.71	293.40	5,920.31	95.3%	72764	GW	SKODA	Loan Amortising	Private
924	2025-01	2022-09	3,611.69	2,538.35	-22.66	2,561.01	100.9%	32479	GW	SEAT	Loan Amortising	Private
925	2025-01	2022-10	3,648.42	1,612.83	0.00	1,612.83	100.0%	13593	GW	NISSAN	Loan Amortising	Private
926	2025-01	2023-03	12,845.20	12,666.81	6,796.51	5,870.30	46.3%	91085	GW	FORD	Loan Amortising	Private
927	2025-01	2023-08	4,209.48	2,581.18	-741.03	3,322.21	128.7%	40599	GW	BMW	Loan Amortising	Private
928	2025-01	2023-10	2,464.49	2,015.94	188.83	1,827.11	90.6%	66571	GW	SUZUKI	Loan Amortising	Private

Defaults and Recoveries Loan Level Information (due to new Methodology after Restructuring)

RevoCar 2020
Investor Report

Determination Date: 28.02.2025
Investor Reporting Date: 13.03.2025
Payment Date: 21.03.2025
Period No.: 57

No.	Month / Year of Default	Month / Year of Loan Origin	Original Principal Balance (Cut-Off Date)	Default Amount	Recovery	Net Loss Amount	Net Loss Percentage on Default Amount	Post Code Area	Object Type (new/used)	Vehicle Brand	Contract Type	Customer Type
929	2025-01	2024-06	25,791.52	25,956.12	-1,127.50	27,083.62	104.3%	42657	GW	VW	Loan Balloon	Private
930	2025-02	2021-04	17,882.04	12,543.52	-419.09	12,962.61	103.3%	72760	GW	VW	Loan Amortising	Commercial
931	2025-02	2020-01	28,884.66	17,306.47	12,442.24	4,864.23	28.1%	45892	NW	PEUGEOT	Loan Balloon	Private
932	2025-02	2020-11	9,894.47	8,701.52	0.00	8,701.52	100.0%	45899	NW	PEUGEOT	Loan Balloon	Private
933	2025-02	2020-03	13,748.73	5,170.85	0.00	5,170.85	100.0%	59846	NW	HYUNDAI	Loan Balloon	Private
934	2025-02	2019-12	8,435.41	3,123.45	-11.45	3,134.90	100.4%	14712	GW	SKODA	Loan Amortising	Private
935	2025-02	2021-01	3,163.86	1,075.37	-4.51	1,079.88	100.4%	85053	NW	FORD	Loan Amortising	Private
936	2025-02	2021-12	37,695.59	31,040.59	33.31	31,007.28	99.9%	72336	NW	AUDI	Loan Balloon	Commercial
937	2025-02	2021-01	15,621.67	7,156.40	-23.37	7,179.77	100.3%	84137	GW	FORD	Loan Amortising	Private
938	2025-02	2018-12	15,063.17	5,715.60	0.00	5,715.60	100.0%	88271	GW	SKODA	Loan Balloon	Private
939	2025-02	2019-05	9,838.43	5,803.59	-835.38	6,638.97	114.4%	36119	GW	HYUNDAI	Loan Balloon	Private
940	2025-02	2019-07	6,739.62	3,525.10	-25.79	3,550.89	100.7%	84453	GW	BMW	Loan Amortising	Private
941	2025-02	2020-10	14,484.21	7,793.76	239.91	7,553.85	96.9%	47625	GW	AUDI	Loan Amortising	Private
942	2025-02	2019-08	15,754.82	5,312.30	-26.36	5,338.66	100.5%	59071	NW	KIA	Loan Balloon	Private
943	2025-02	2020-02	14,756.62	2,704.67	-8.84	2,713.51	100.3%	53498	GW	SEAT	Loan Amortising	Private
944	2025-02	2020-03	14,769.14	4,302.58	-14.06	4,316.64	100.3%	74177	GW	AUDI	Loan Amortising	Private
945	2025-02	2021-03	8,501.33	8,820.39	-27.03	8,847.42	100.3%	44628	GW	BMW	Loan Balloon	Private
946	2025-02	2021-04	28,639.29	23,957.11	-835.38	24,792.49	103.5%	8223	NW	SKODA	Loan Balloon	Private
947	2025-02	2021-05	11,395.44	8,798.38	-25.19	8,823.57	100.3%	45711	NW	KIA	Loan Balloon	Private
948	2025-02	2021-05	39,554.54	33,625.83	-953.19	34,579.02	102.8%	4277	NW	FORD	Loan Balloon	Private
949	2025-02	2021-08	10,787.54	2,852.70	-1,198.20	4,050.90	142.0%	10249	GW	RENAULT	Loan Balloon	Private
950	2025-02	2021-09	16,690.98	8,105.88	-383.20	8,489.08	104.7%	4347	GW	LAND ROVER	Loan Balloon	Private
951	2025-02	2021-09	51,878.08	42,924.44	17,805.06	25,119.38	58.5%	79211	NW	BMW	Loan Balloon	Commercial
952	2025-02	2021-10	18,690.47	13,649.58	-1,191.19	14,840.77	108.7%	35285	GW	PEUGEOT	Loan Balloon	Private
953	2025-02	2021-10	20,866.24	16,876.00	11,158.43	5,717.57	33.9%	83457	NW	TOYOTA	Loan Balloon	Private
954	2025-02	2021-11	14,677.89	9,799.83	-1,203.28	11,003.11	112.3%	21481	GW	OPEL	Loan Amortising	Private
955	2025-02	2021-11	13,732.11	11,385.21	-32.59	11,417.80	100.3%	26689	NW	HYUNDAI	Loan Balloon	Private
956	2025-02	2021-11	12,456.75	10,117.48	-55.95	10,173.43	100.6%	27432	GW	VW	Loan Balloon	Private
957	2025-02	2021-12	46,072.07	29,179.26	-86.54	29,265.80	100.3%	75223	GW	PORSCHE	Loan Balloon	Private
958	2025-02	2022-02	13,195.03	9,524.39	-32.10	9,556.49	100.3%	81245	GW	FORD	Loan Amortising	Private

Defaults and Recoveries Loan Level Information (due to new Methodology after Restructuring)

RevoCar 2020
Investor Report

Determination Date: 28.02.2025
Investor Reporting Date: 13.03.2025
Payment Date: 21.03.2025
Period No.: 57

No.	Month / Year of Default	Month / Year of Loan Origin	Original Principal Balance (Cut-Off Date)	Default Amount	Recovery	Net Loss Amount	Net Loss Percentage on Default Amount	Post Code Area	Object Type (new/used)	Vehicle Brand	Contract Type	Customer Type
959	2025-02	2022-02	14,483.08	11,753.03	-47.93	11,800.96	100.4%	48268	GW	AUDI	Loan Amortising	Private
960	2025-02	2022-02	4,417.36	2,801.42	-19.53	2,820.95	100.7%	12107	GW	OPEL	Loan Amortising	Private
961	2025-02	2022-05	14,597.13	9,952.69	-32.51	9,985.20	100.3%	71272	GW	BMW	Loan Amortising	Private
962	2025-02	2022-06	43,052.31	39,065.41	14,527.04	24,538.37	62.8%	75015	GW	JEEP	Loan Balloon	Private
963	2025-02	2022-08	12,913.14	11,887.14	-42.21	11,929.35	100.4%	68766	GW	AUDI	Loan Amortising	Private
964	2025-02	2022-08	19,882.26	18,977.49	-117.81	19,095.30	100.6%	39175	GW	SKODA	Loan Balloon	Private
965	2025-02	2022-09	63,018.42	58,228.55	-953.19	59,181.74	101.6%	85540	NW	JEEP	Loan Balloon	Private
966	2025-02	2022-09	38,705.12	34,294.19	-835.38	35,129.57	102.4%	58642	GW	KIA	Loan Balloon	Private
967	2025-02	2022-09	2,308.33	456.91	0.00	456.91	100.0%	86156	GW	MITSUBISHI	Loan Amortising	Private
968	2025-02	2022-10	20,803.55	20,430.16	-84.08	20,514.24	100.4%	7973	GW	VW	Loan Amortising	Private
969	2025-02	2022-11	8,276.89	8,093.93	-40.32	8,134.25	100.5%	58849	GW	PEUGEOT	Loan Amortising	Private
970	2025-02	2022-12	17,095.55	9,192.97	-48.61	9,241.58	100.5%	86167	GW	VW	Loan Amortising	Commercial
971	2025-02	2023-01	28,422.43	27,610.08	-157.00	27,767.08	100.6%	51491	GW	EURAMOBIL	Loan Amortising	Private
972	2025-02	2023-02	13,147.68	12,314.40	-93.53	12,407.93	100.8%	94447	GW	FORD	Loan Amortising	Private
973	2025-02	2023-03	7,119.61	6,747.57	3,264.46	3,483.11	51.6%	21423	GW	VW	Loan Amortising	Private
974	2025-02	2023-07	7,300.65	7,013.27	-44.72	7,057.99	100.6%	13086	GW	SKODA	Loan Amortising	Commercial
975	2025-02	2023-08	33,196.54	33,271.49	-1,373.77	34,645.26	104.1%	65529	GW	MERCEDES-BENZ	Loan Amortising	Private
976	2025-02	2023-08	12,377.53	9,390.21	-55.41	9,445.62	100.6%	33106	GW	BMW	Loan Amortising	Private
977	2025-02	2023-08	9,582.24	9,186.89	-55.45	9,242.34	100.6%	37671	GW	OPEL	Loan Amortising	Private
978	2025-02	2023-08	28,288.33	26,084.93	-1,132.42	27,217.35	104.3%	84453	GW	VW	Loan Amortising	Private
979	2025-02	2023-09	5,334.03	5,305.67	-35.09	5,340.76	100.7%	57078	GW	SMART	Loan Amortising	Private
980	2025-02	2023-09	13,244.12	12,355.19	-68.34	12,423.53	100.6%	58762	GW	FORD	Loan Amortising	Private
981	2025-02	2023-10	7,418.84	7,322.70	-61.00	7,383.70	100.8%	72401	GW	FORD	Loan Amortising	Private
982	2025-02	2023-10	3,708.02	1,775.92	-256.38	2,032.30	114.4%	59609	GW	SEAT	Loan Amortising	Private

Delinquency Analysis

RevoCar 2020
Investor Report

Determination Date: 28.02.2025
Investor Reporting Date: 13.03.2025
Payment Date: 21.03.2025
Period No.: 57

Delinquent Payments

Period	Performing Receivables	Delinquent Payment			Total
		1 Instalment overdue	2 Instalments overdue	3 Instalments overdue	
1	798,962,480.05	11,899.03	5,765.82	0.00	17,664.85
2	797,122,051.69	31,329.56	29,722.64	6,805.34	67,857.54
3	797,074,943.25	31,114.32	26,686.61	12,508.15	70,309.08
4	797,577,568.75	22,072.23	32,355.88	11,816.51	66,244.62
5	797,292,275.03	36,002.93	21,028.91	12,135.85	69,167.69
6	797,646,728.37	23,728.06	25,080.70	12,435.23	61,243.99
7	797,600,969.88	35,352.79	24,169.33	14,136.48	73,658.60
8	797,817,620.94	26,205.65	22,394.79	15,969.44	64,569.88
9	797,474,022.79	40,302.27	29,037.58	7,886.05	77,225.90
10	797,712,109.25	26,998.41	25,521.29	17,606.47	70,126.17
11	797,457,226.89	45,617.57	29,951.41	9,921.64	85,490.62
12	797,501,202.32	52,694.95	21,002.89	15,383.22	89,081.06
13	797,547,826.22	28,423.63	26,828.28	12,872.71	68,124.62
14	796,892,675.60	43,696.12	23,597.55	14,757.53	82,051.20
15	796,983,142.74	42,055.86	36,417.88	6,573.73	85,047.47
16	797,213,119.77	53,518.90	32,597.83	16,966.97	103,083.70
17	797,159,123.37	37,959.08	30,017.13	14,982.87	82,959.08
18	796,320,564.45	47,344.28	34,915.11	17,187.76	99,447.15
19	796,966,602.46	38,774.75	36,097.79	12,415.74	87,288.28
20	796,654,113.12	51,999.20	34,474.84	17,760.29	104,234.33
21	795,616,845.97	71,864.12	39,004.47	21,105.80	131,974.39
22	796,187,814.95	114,001.84	39,201.35	24,380.05	177,583.24

Delinquency Analysis (due to new Methodology after Restructuring)

RevoCar 2020
Investor Report

Determination Date: 28.02.2025
Investor Reporting Date: 13.03.2025
Payment Date: 21.03.2025
Period No.: 57

Delinquent Payments

Period	Performing Receivables	Delinquent Payment				Total
		1-30 days overdue	31-60 days overdue	61-90 days overdue	90+ days overdue	
23	794,926,956.81	129,398.72	34,035.10	48,692.66	36,966.27	249,092.75
24	794,966,264.53	47,086.90	28,547.43	37,336.80	99,723.87	212,695.00
25	794,308,982.32	228,209.09	46,836.19	17,933.43	111,788.41	404,767.12
26	794,096,730.49	137,281.67	112,704.31	34,753.78	98,686.29	383,426.05
27	794,642,179.23	37,613.00	80,327.67	31,179.61	158,564.39	307,684.67
28	793,797,919.46	79,305.67	35,114.38	29,388.90	101,791.86	245,600.81
29	793,610,541.93	150,728.74	28,186.94	69,696.34	100,390.99	349,003.01
30	792,606,367.95	240,206.93	115,795.85	19,273.91	152,538.46	527,815.15
31	792,922,182.20	66,273.53	75,129.87	106,180.67	126,266.27	373,850.34
32	792,775,524.29	273,367.81	30,108.94	42,737.52	246,940.61	593,154.88
33	792,756,680.83	245,200.08	138,338.17	27,800.31	167,619.06	578,957.62
34	793,552,280.22	249,399.26	163,123.57	60,749.20	139,110.33	612,382.36
35	792,444,075.56	247,915.95	256,533.79	36,419.09	151,813.15	692,681.98
36	792,679,702.26	253,263.21	93,228.58	31,185.52	156,882.16	534,559.47
37	792,714,407.93	416,808.34	121,041.22	30,257.33	125,440.11	693,547.00
38	792,322,788.93	258,405.00	75,668.23	231,564.78	161,456.58	727,094.59
39	791,936,953.13	305,210.27	485,504.21	17,030.71	232,960.81	1,040,706.00
40	792,396,649.28	660,203.26	336,443.25	141,280.64	184,008.78	1,321,935.93
41	791,282,459.94	284,729.48	148,852.57	378,192.12	366,274.28	1,178,048.45
42	790,626,924.83	691,626.24	115,202.28	78,492.51	624,881.97	1,510,203.00

Delinquency Analysis (due to new Methodology after Restructuring)

RevoCar 2020
Investor Report

Determination Date: 28.02.2025
Investor Reporting Date: 13.03.2025
Payment Date: 21.03.2025
Period No.: 57

Delinquent Payments

Period	Performing Receivables	Delinquent Payment				Total
		1-30 days overdue	31-60 days overdue	61-90 days overdue	90+ days overdue	
43	789,790,427.96	468,240.41	348,663.17	120,927.91	430,821.65	1,368,653.14
44	791,391,272.49	467,666.02	141,874.74	245,135.43	604,608.94	1,459,285.13
45	790,828,560.50	332,242.04	200,707.74	71,643.89	668,253.30	1,272,846.97
46	789,502,081.63	577,368.71	209,476.28	146,647.75	540,435.62	1,473,928.36
47	789,175,201.37	823,367.68	51,760.20	385,240.92	584,199.00	1,844,567.80
48	788,885,729.70	785,272.67	408,709.69	39,317.82	870,389.14	2,103,689.32
49	788,286,660.01	961,964.69	340,156.23	247,158.08	823,373.19	2,372,652.19
50	789,152,499.33	243,235.67	901,604.66	39,318.23	681,015.56	1,865,174.12
51	788,864,278.86	1,150,145.00	130,316.62	415,418.40	596,127.80	2,292,007.82
52	788,697,079.72	892,834.02	247,994.95	475,974.54	707,025.82	2,323,829.33
53	788,113,989.67	448,339.69	859,562.59	177,776.80	996,113.89	2,481,792.97
54	787,861,958.09	1,108,448.00	501,770.19	181,278.46	829,841.64	2,621,338.29
55	787,164,494.06	986,079.15	833,219.74	125,179.32	1,148,242.70	3,092,720.91
56	787,116,051.43	918,094.93	239,130.60	805,380.44	983,876.61	2,946,482.58
57	787,483,777.37	951,359.79	545,932.95	196,165.38	1,177,484.66	2,870,942.78

Delinquency Analysis

RevoCar 2020
Investor Report

Determination Date: 28.02.2025
Investor Reporting Date: 13.03.2025
Payment Date: 21.03.2025
Period No.: 57

Aggregate Principal Balance of Delinquent Receivables

Period	Outstanding Principal Balance of Performing Receivables	Outstanding Principal Balance of Delinquent Receivables			Total
		1 Instalment overdue	2 Instalments overdue	3 Instalments overdue	
1	798,962,480.05	815,275.78	222,078.07	0.00	1,037,353.85
2	797,122,051.69	1,785,482.90	941,378.93	151,028.09	2,877,889.92
3	797,074,943.25	1,754,778.04	878,582.01	291,612.33	2,924,972.38
4	797,577,568.75	1,217,346.67	943,016.20	262,052.87	2,422,415.74
5	797,292,275.03	1,839,874.12	613,849.70	253,886.97	2,707,610.79
6	797,646,728.37	1,392,558.53	716,872.44	243,511.64	2,352,942.61
7	797,600,969.88	1,488,441.83	660,697.33	249,725.67	2,398,864.83
8	797,817,620.94	1,180,213.30	676,179.65	325,975.85	2,182,368.80
9	797,474,022.79	1,647,995.00	684,590.83	193,016.79	2,525,602.62
10	797,712,109.25	1,317,521.11	684,759.26	285,565.65	2,287,846.02
11	797,457,226.89	1,550,407.28	798,978.19	193,280.55	2,542,666.02
12	797,501,202.32	1,742,592.81	523,185.73	232,991.41	2,498,769.95
13	797,547,826.22	1,520,532.65	719,878.52	211,691.77	2,452,102.94
14	796,892,675.60	2,179,931.05	690,723.58	236,539.59	3,107,194.22
15	796,983,142.74	1,836,031.26	1,042,710.57	138,063.04	3,016,804.87
16	797,213,119.77	1,617,167.50	796,159.31	373,327.55	2,786,654.36
17	797,159,123.37	1,783,141.80	822,268.75	235,006.81	2,840,417.36
18	796,320,564.45	2,364,224.92	986,191.68	328,803.73	3,679,220.33
19	796,966,602.46	1,880,786.32	903,462.02	248,876.79	3,033,125.13
20	796,654,113.12	2,192,830.07	850,037.47	302,312.25	3,345,179.79
21	795,616,845.97	3,045,910.40	1,017,182.43	319,625.12	4,382,717.95
22	796,187,814.95	2,367,605.93	1,056,724.04	387,503.99	3,811,833.96

Delinquency Analysis (due to new Methodology after Restructuring)

RevoCar 2020
Investor Report

Determination Date: 28.02.2025
Investor Reporting Date: 13.03.2025
Payment Date: 21.03.2025
Period No.: 57

Aggregate Principal Balance of Delinquent Receivables

Period	Outstanding Principal Balance of Performing Receivables	Outstanding Principal Balance of Delinquent Receivables				Total
		1-30 days overdue	31-60 days overdue	61-90 days overdue	90+ days overdue	
23	794,926,956.81	2,967,998.54	1,090,050.06	593,205.61	421,146.48	5,072,400.69
24	794,966,264.53	2,103,414.92	976,888.79	1,288,155.70	664,824.58	5,033,283.99
25	794,308,982.32	2,836,720.58	1,369,978.89	356,244.59	1,127,912.43	5,690,856.49
26	794,096,730.49	2,898,259.99	1,408,033.04	735,308.14	860,614.57	5,902,215.74
27	794,642,179.23	1,277,762.43	2,041,159.15	879,783.11	1,158,053.51	5,356,758.20
28	793,797,919.46	3,386,093.53	995,834.41	753,467.18	1,066,292.43	6,201,687.55
29	793,610,541.93	2,738,138.07	962,807.23	1,696,181.01	991,837.18	6,388,963.49
30	792,606,367.95	3,653,122.15	1,718,903.08	458,714.46	1,562,464.59	7,393,204.28
31	792,922,182.20	2,814,138.89	2,120,300.16	1,018,449.04	1,124,759.95	7,077,648.04
32	792,775,524.29	3,121,094.49	973,700.90	1,117,616.22	2,012,005.64	7,224,417.25
33	792,756,680.83	3,362,717.61	2,003,641.07	697,040.37	1,179,711.74	7,243,110.79
34	793,552,280.22	1,721,916.91	3,166,110.90	640,509.19	918,980.49	6,447,517.49
35	792,444,075.56	3,876,308.47	2,160,491.30	678,690.44	840,228.80	7,555,719.01
36	792,679,702.26	3,798,360.47	1,913,671.00	589,769.89	1,018,349.63	7,320,150.99
37	792,714,407.93	4,146,295.94	1,552,327.38	622,396.67	964,416.75	7,285,436.74
38	792,322,788.93	3,931,510.95	1,136,264.05	1,575,895.90	1,033,473.69	7,677,144.59
39	791,936,953.13	1,878,342.37	4,356,212.17	452,723.41	1,375,517.44	8,062,795.39
40	792,396,649.28	4,007,196.90	1,925,470.81	728,898.32	941,386.38	7,602,952.41
41	791,282,459.94	3,628,902.82	1,266,119.92	1,992,612.43	1,829,301.29	8,716,936.46
42	790,626,924.83	4,487,372.62	2,058,105.99	648,086.04	2,179,419.55	9,372,984.20

Delinquency Analysis (due to new Methodology after Restructuring)

RevoCar 2020
Investor Report

Determination Date: 28.02.2025
Investor Reporting Date: 13.03.2025
Payment Date: 21.03.2025
Period No.: 57

Aggregate Principal Balance of Delinquent Receivables

Period	Outstanding Principal Balance of Performing Receivables	Outstanding Principal Balance of Delinquent Receivables				Total
		1-30 days overdue	31-60 days overdue	61-90 days overdue	90+ days overdue	
43	789,790,427.96	3,846,755.20	3,169,630.52	1,262,605.75	1,930,000.15	10,208,991.62
44	791,391,272.49	3,236,887.23	985,002.37	1,751,296.84	2,635,206.51	8,608,392.95
45	790,828,560.50	3,859,381.25	1,968,496.86	467,518.40	2,875,678.43	9,171,074.94
46	789,502,081.63	4,571,212.70	2,257,664.62	1,206,008.19	2,462,969.81	10,497,855.32
47	789,175,201.37	4,686,421.68	1,197,734.25	2,479,372.78	2,461,055.04	10,824,583.75
48	788,885,729.70	4,340,620.81	2,736,598.78	600,100.94	3,436,676.79	11,113,997.32
49	788,286,660.01	4,821,533.83	2,553,872.30	1,268,902.28	3,068,857.23	11,713,165.64
50	789,152,499.33	1,397,901.76	5,833,428.98	767,140.14	2,848,981.81	10,847,452.69
51	788,864,278.86	4,543,351.37	1,403,863.46	2,396,828.94	2,791,626.75	11,135,670.52
52	788,697,079.72	4,062,964.26	1,263,651.54	2,620,756.05	3,355,544.03	11,302,915.88
53	788,113,989.67	1,742,967.22	5,062,957.50	928,173.20	4,151,775.81	11,885,873.73
54	787,861,958.09	4,634,090.52	2,787,647.53	1,216,099.06	3,499,991.75	12,137,828.86
55	787,164,494.06	4,381,783.95	3,367,404.84	753,439.92	4,332,608.45	12,835,237.16
56	787,116,051.43	4,322,990.35	1,359,431.74	3,206,027.51	3,995,278.73	12,883,728.33
57	787,483,777.37	4,261,093.57	2,660,833.43	1,258,306.32	4,335,929.27	12,516,162.59

Geographical Distribution

RevoCar 2020
Investor Report

Determination Date: 28.02.2025
Investor Reporting Date: 13.03.2025
Payment Date: 21.03.2025
Period No.: 57

State	Outstanding Principal Balance	% of Total Balance	No. of Contracts	% of No. of Contracts
Schleswig-Holstein	21,481,823.57	2.69%	1,754	2.93%
Hamburg	7,015,834.49	0.88%	527	0.88%
Lower Saxony	66,928,503.62	8.37%	5,282	8.83%
Bremen	2,715,541.87	0.34%	208	0.35%
North Rhine-Westphalia	169,256,291.73	21.16%	13,370	22.35%
Hesse	65,226,254.62	8.15%	4,497	7.52%
Rhineland-Palatinate	47,674,477.60	5.96%	3,517	5.88%
Baden-Württemberg	106,523,816.48	13.32%	7,489	12.52%
Bavaria	134,270,803.74	16.78%	9,262	15.48%
Saarland	13,044,915.12	1.63%	932	1.56%
Berlin	19,779,300.69	2.47%	1,459	2.44%
Brandenburg	29,030,417.11	3.63%	2,399	4.01%
Mecklenburg-Vorpommern	13,827,381.48	1.73%	1,124	1.88%
Saxony	42,905,148.47	5.36%	3,157	5.28%
Saxony-Anhalt	33,810,590.70	4.23%	2,748	4.59%
Thuringia	26,508,838.67	3.31%	2,109	3.52%
Total	799,999,939.96	100.00%	59,834	100.00%

Car Type, Customer Group, Object Type

RevoCar 2020
Investor Report

Determination Date: 28.02.2025
Investor Reporting Date: 13.03.2025
Payment Date: 21.03.2025
Period No.: 57

Car Type	Outstanding Principal Balance	% of Total Balance	No. of Contracts	% of No. of Contracts
New Vehicle	329,747,555.22	41.22%	19,519	32.62%
Used Vehicle	470,252,384.74	58.78%	40,315	67.38%
Total	799,999,939.96	100.00%	59,834	100.00%

Customer Group	Outstanding Principal Balance	% of Total Balance	No. of Contracts	% of No. of Contracts
Private Individual	768,459,068.81	96.06%	58,209	97.28%
Commercial	31,540,871.15	3.94%	1,625	2.72%
Total	799,999,939.96	100.00%	59,834	100.00%

Object Type	Outstanding Principal Balance	% of Total Balance	No. of Contracts	% of No. of Contracts
Car	772,274,600.56	96.53%	57,819	96.63%
Motorbike	7,381,783.89	0.92%	1,231	2.06%
Leisure	20,343,555.51	2.54%	784	1.31%
Total	799,999,939.96	100.00%	59,834	100.00%

Insurances

RevoCar 2020
Investor Report

Determination Date: 28.02.2025
Investor Reporting Date: 13.03.2025
Payment Date: 21.03.2025
Period No.: 57

Payment Protection Insurance	Outstanding Principal Balance	% of Total Balance	No. of Contracts	% of No. of Contracts
Yes	208,779,233.65	26.10%	17,730	29.63%
No	591,220,706.31	73.90%	42,104	70.37%
Total	799,999,939.96	100.00%	59,834	100.00%

Gap Insurance	Outstanding Principal Balance	% of Total Balance	No. of Contracts	% of No. of Contracts
Yes	298,088,557.83	37.26%	18,320	30.62%
No	501,911,382.13	62.74%	41,514	69.38%
Total	799,999,939.96	100.00%	59,834	100.00%

Repair Cost Insurance	Outstanding Principal Balance	% of Total Balance	No. of Contracts	% of No. of Contracts
Yes	67,385,210.15	8.42%	4,357	7.28%
No	732,614,729.81	91.58%	55,477	92.72%
Total	799,999,939.96	100.00%	59,834	100.00%

Payment Properties

RevoCar 2020
Investor Report

Determination Date: 28.02.2025
Investor Reporting Date: 13.03.2025
Payment Date: 21.03.2025
Period No.: 57

Payment Cycle	Outstanding Principal Balance	% of Total Balance	No. of Contracts	% of No. of Contracts
1st of month	512,157,599.33	64.02%	37,929	63.39%
15th of month	287,842,340.63	35.98%	21,905	36.61%
Total	799,999,939.96	100.00%	59,834	100.00%

Payment Method	Outstanding Principal Balance	% of Total Balance	No. of Contracts	% of No. of Contracts
Direct Debit	799,999,939.96	100.00%	59,834	100.00%
Other	0.00	0.00%	0	0.00%
Total	799,999,939.96	100.00%	59,834	100.00%

Downpayment and Contract

RevoCar 2020
Investor Report

Determination Date: 28.02.2025
Investor Reporting Date: 13.03.2025
Payment Date: 21.03.2025
Period No.: 57

Downpayment	Outstanding Principal Balance	% of Total Balance	No. of Contracts	% of No. of Contracts
with downpayment	544,923,701.86	68.12%	38,648	64.59%
without downpayment	255,076,238.10	31.88%	21,186	35.41%
Total	799,999,939.96	100.00%	59,834	100.00%
Average Downpayment	4,629			
Max. Downpayment	96,000			

Contracts w/Balloon Payments	Outstanding Principal Balance	% of Total Balance	No. of Contracts	% of No. of Contracts
EvoClassic	311,767,868.99	38.97%	34,823	58.20%
EvoSmart	478,278,685.32	59.78%	23,903	39.95%
- of which are ballon rates	349,360,174.32	73.05%		
- of which regular instalments	128,918,511.00	26.95%		
EvoSupersmart	9,953,385.65	1.24%	1,108	1.85%
- Outstanding amount at the end of the promotion period	9,615,494.39	96.61%		
- Regular instalments during the promotion period	337,891.26	3.39%		
Total	799,999,939.96	100.00%	59,834	100.00%

Yield Range

RevoCar 2020
Investor Report

Determination Date: 28.02.2025
Investor Reporting Date: 13.03.2025
Payment Date: 21.03.2025
Period No.: 57

Yield Range	Outstanding Principal Balance	% of Total Balance	No. of Contracts	% of No. of Contracts
0,01% - 0,99%	12,662,822.83	1.58%	818	1.37%
1,00% - 1,99%	83,250,424.91	10.41%	5,626	9.40%
2,00% - 2,99%	177,211,046.22	22.15%	13,559	22.66%
3,00% - 3,99%	133,903,427.77	16.74%	12,580	21.02%
4,00% - 4,99%	66,407,606.35	8.30%	4,884	8.16%
5,00% - 5,99%	118,249,756.88	14.78%	7,002	11.70%
6,00% - 6,99%	108,623,882.15	13.58%	7,179	12.00%
7,00% - 7,99%	78,466,191.94	9.81%	6,118	10.22%
8,00% - 8,99%	19,718,736.13	2.46%	1,893	3.16%
9,00% - 9,99%	1,338,749.76	0.17%	155	0.26%
> 9,99%	167,295.02	0.02%	20	0.03%
Total	799,999,939.96	100.00%	59,834	100.00%
WA Yield:	4.65%			

Original Principal Balance

RevoCar 2020
Investor Report

Determination Date: 28.02.2025
Investor Reporting Date: 13.03.2025
Payment Date: 21.03.2025
Period No.: 57

Original Principal Balance	Original Principal Balance	% of Total Balance	No. of Contracts	% of No. of Contracts
0-5.000	8,861,798.84	0.74%	2,235	3.74%
5.001-10.000	74,382,772.38	6.19%	9,425	15.75%
10.001-15.000	158,760,724.62	13.22%	12,533	20.95%
15.001-20.000	197,787,202.48	16.47%	11,260	18.82%
20.001-25.000	191,527,723.25	15.95%	8,512	14.23%
25.001-30.000	166,673,002.45	13.88%	6,062	10.13%
30.001-35.000	122,505,575.97	10.20%	3,777	6.31%
35.001-40.000	85,299,363.43	7.10%	2,276	3.80%
40.001-45.000	58,179,805.48	4.84%	1,370	2.29%
45.001-50.000	41,373,822.18	3.45%	868	1.45%
50.001-55.000	27,801,019.99	2.32%	529	0.88%
55.001-60.000	18,574,892.99	1.55%	322	0.54%
60.001-65.000	13,907,130.09	1.16%	222	0.37%
65.001-70.000	9,488,807.71	0.79%	140	0.23%
70.001-75.000	5,624,141.90	0.47%	77	0.13%
75.001-80.000	5,773,890.24	0.48%	74	0.12%
>80.000	14,374,959.56	1.20%	152	0.25%
Total	1,200,896,633.56	100.00%	59,834	100.00%

Average Original Principal Balance:	20,070
--	---------------

Outstanding Principal Balance

RevoCar 2020
Investor Report

Determination Date: 28.02.2025
Investor Reporting Date: 13.03.2025
Payment Date: 21.03.2025
Period No.: 57

Outstanding Principal Balance	Outstanding Principal Balance	% of Total Balance	No. of Contracts	% of No. of Contracts
0-5.000	38,161,622.17	4.77%	14,338	23.96%
5.001-10.000	103,728,415.47	12.97%	13,947	23.31%
10.001-15.000	130,264,495.19	16.28%	10,541	17.62%
15.001-20.000	137,981,666.96	17.25%	7,952	13.29%
20.001-25.000	117,610,928.23	14.70%	5,277	8.82%
25.001-30.000	85,989,807.63	10.75%	3,153	5.27%
30.001-35.000	61,473,585.75	7.68%	1,901	3.18%
35.001-40.000	39,499,037.02	4.94%	1,063	1.78%
40.001-45.000	26,482,528.60	3.31%	625	1.04%
45.001-50.000	18,532,140.99	2.32%	392	0.66%
50.001-55.000	11,569,333.62	1.45%	221	0.37%
55.001-60.000	7,968,388.48	1.00%	139	0.23%
60.001-65.000	5,396,642.34	0.67%	87	0.15%
65.001-70.000	3,967,499.95	0.50%	59	0.10%
70.001-75.000	3,839,229.46	0.48%	53	0.09%
75.001-80.000	2,392,002.12	0.30%	31	0.05%
>80.000	5,142,615.98	0.64%	55	0.09%
Total	799,999,939.96	100.00%	59,834	100.00%

Average Outstanding Principal Balance:	13,370
---	---------------

Scoring

RevoCar 2020
Investor Report

Determination Date: 28.02.2025
Investor Reporting Date: 13.03.2025
Payment Date: 21.03.2025
Period No.: 57

Scoring	Outstanding Principal Balance	% of Total Balance	No. of Contracts	% of No. of Contracts
10.000: 9.800	378,428,747.91	47.30%	28,464	47.57%
9.799: 9.600	242,978,827.02	30.37%	18,196	30.41%
9.599: 9.400	89,183,020.17	11.15%	6,855	11.46%
9.399: 9.200	34,908,266.24	4.36%	2,652	4.43%
9.199: 9.000	14,547,950.46	1.82%	1,091	1.82%
8.999: 8.800	8,034,763.65	1.00%	625	1.04%
8.799: 8.600	4,427,417.15	0.55%	317	0.53%
8.599: 8.400	1,744,291.55	0.22%	136	0.23%
8.399: 8.200	1,501,559.86	0.19%	111	0.19%
8.199: 8.000	1,000,860.73	0.13%	62	0.10%
7.999:	1,046,344.38	0.13%	86	0.14%
n/a	22,197,890.84	2.77%	1,239	2.07%
Total	799,999,939.96	100.00%	59,834	100.00%

Borrower Characteristics I

RevoCar 2020
Investor Report

Determination Date: 28.02.2025
Investor Reporting Date: 13.03.2025
Payment Date: 21.03.2025
Period No.: 57

Employment Type	Outstanding Principal Balance	% of Total Balance	No. of Contracts	% of No. of Contracts
Civil Servant	39,898,693.53	4.99%	2,685	4.49%
Public Employee	87,624.25	0.01%	14	0.02%
Employee Private Sector	520,248,028.09	65.03%	39,640	66.25%
Worker Private Sector	61,847,450.58	7.73%	5,512	9.21%
Self-Employed	97,660,887.46	12.21%	5,641	9.43%
Pensioners	40,372,101.66	5.05%	3,921	6.55%
Trainee/Intern/Student	7,097,026.64	0.89%	679	1.13%
Homemaker	6,701.61	0.00%	2	0.00%
Unemployed	1,240,554.99	0.16%	115	0.19%
Commercial borrowers	31,540,871.15	3.94%	1,625	2.72%
Total	799,999,939.96	100.00%	59,834	100.00%

Borrower Age	Outstanding Principal Balance	% of Total Balance	No. of Contracts	% of No. of Contracts
18: 20	7,966,712.25	1.00%	730	1.22%
21: 25	56,759,822.68	7.09%	4,306	7.20%
26: 30	70,004,996.19	8.75%	5,107	8.54%
31: 35	88,137,885.67	11.02%	6,205	10.37%
36: 40	94,650,911.56	11.83%	6,808	11.38%
41: 45	95,715,000.77	11.96%	6,899	11.53%
46: 50	90,738,288.15	11.34%	6,830	11.41%
51: 55	98,821,820.89	12.35%	7,725	12.91%
56: 60	87,210,709.58	10.90%	6,841	11.43%
61: 65	45,510,554.11	5.69%	3,611	6.04%
66: 70	20,951,765.53	2.62%	1,867	3.12%
71: 75	10,287,813.32	1.29%	989	1.65%
76: 91	1,702,788.11	0.21%	291	0.49%
n/a	31,540,871.15	3.94%	1,625	2.72%
Total	799,999,939.96	100.00%	59,834	100.00%

Borrower Characteristics II

RevoCar 2020
Investor Report

Determination Date: 28.02.2025
Investor Reporting Date: 13.03.2025
Payment Date: 21.03.2025
Period No.: 57

Borrower Monthly Net Income	Outstanding Principal Balance	% of Total Balance	No. of Contracts	% of No. of Contracts
0: 1.000	20,014,989.02	2.50%	2,224	3.72%
1.001: 1.500	70,809,986.03	8.85%	7,582	12.67%
1.501: 2.000	156,723,395.49	19.59%	14,192	23.72%
2.001: 2.500	187,647,307.08	23.46%	14,101	23.57%
2.501: 3.000	121,801,787.59	15.23%	8,162	13.64%
3.001: 3.500	64,737,938.47	8.09%	4,156	6.95%
3.501: 4.000	44,035,271.21	5.50%	2,550	4.26%
4.001: 4.500	25,713,641.34	3.21%	1,393	2.33%
4.501: 5.000	24,964,734.57	3.12%	1,320	2.21%
5.001: 5.500	9,110,944.32	1.14%	455	0.76%
5.501: 6.000	10,162,050.33	1.27%	518	0.87%
> 6.001	32,852,410.17	4.11%	1,453	2.43%
n/a	31,425,484.34	3.93%	1,728	2.89%
Total	799,999,939.96	100.00%	59,834	100.00%

Top 15 Borrowers

RevoCar 2020
Investor Report

Determination Date: 28.02.2025
Investor Reporting Date: 13.03.2025
Payment Date: 21.03.2025
Period No.: 57

Borrower Concentration	Outstanding Principal Balance	% of Total Balance	No. of Contracts
1	122,708.93	0.02%	1
2	122,202.33	0.02%	1
3	121,926.09	0.02%	1
4	121,882.17	0.02%	1
5	119,387.84	0.01%	1
6	116,989.20	0.01%	1
7	116,711.36	0.01%	1
8	110,094.24	0.01%	1
9	109,425.41	0.01%	1
10	108,590.21	0.01%	1
11	103,488.67	0.01%	1
12	103,082.07	0.01%	1
13	101,490.14	0.01%	1
14	100,423.12	0.01%	1
15	99,282.19	0.01%	1
Total Top 15 Borrowers	1,677,683.97	0.21%	15
Total Portfolio	799,999,939.96		59,834

Seasoning

RevoCar 2020
Investor Report

Determination Date: 28.02.2025
Investor Reporting Date: 13.03.2025
Payment Date: 21.03.2025
Period No.: 57

Seasoning in Month	Outstanding Principal Balance	% of Total Balance	No. of Contracts	% of No. of Contracts
0-12	229,916,574.22	28.74%	13,166	22.00%
13-24	189,949,295.67	23.74%	12,258	20.49%
25-36	196,911,134.58	24.61%	12,624	21.10%
37-48	112,838,717.04	14.10%	9,687	16.19%
49-60	49,275,421.91	6.16%	7,138	11.93%
61-72	17,455,837.54	2.18%	3,719	6.22%
73-86	3,498,184.57	0.44%	1,128	1.89%
87-96	154,774.43	0.02%	114	0.19%
97-108	0.00	0.00%	0	0.00%
>108	0.00	0.00%	0	0.00%
Total	799,999,939.96	100.00%	59,834	100.00%

WA Seasoning:	25
MIN:	1
MAX:	95

Origination and Maturity Year

RevoCar 2020
Investor Report

Determination Date: 28.02.2025
Investor Reporting Date: 13.03.2025
Payment Date: 21.03.2025
Period No.: 57

Origination Year	Outstanding Principal Balance	% of Total Balance	No. of Contracts	% of No. of Contracts
2017	158,229.22	0.02%	115	0.19%
2018	3,445,552.55	0.43%	1,116	1.87%
2019	17,180,334.32	2.15%	3,675	6.14%
2020	49,149,090.13	6.14%	7,146	11.94%
2021	111,589,637.00	13.95%	9,609	16.06%
2022	197,514,710.65	24.69%	12,676	21.19%
2023	189,287,718.43	23.66%	12,228	20.44%
2024	231,275,862.88	28.91%	13,244	22.13%
2025	398,804.78	0.05%	25	0.04%
Total	799,999,939.96	100.00%	59,834	100.00%

Maturity Year	Outstanding Principal Balance	% of Total Balance	No. of Contracts	% of No. of Contracts
2025	95,924,714.03	11.99%	11,197	18.71%
2026	152,188,735.91	19.02%	13,632	22.78%
2027	174,321,143.37	21.79%	12,844	21.47%
2028	153,589,083.53	19.20%	9,837	16.44%
2029	102,692,279.16	12.84%	6,052	10.11%
2030	55,996,772.68	7.00%	3,046	5.09%
2031	36,541,278.65	4.57%	1,937	3.24%
2032	22,976,453.73	2.87%	1,115	1.86%
2033	3,336,271.50	0.42%	107	0.18%
2034	2,433,207.40	0.30%	67	0.11%
Total	799,999,939.96	100.00%	59,834	100.00%

Remaining Term

RevoCar 2020
Investor Report

Determination Date: 28.02.2025
Investor Reporting Date: 13.03.2025
Payment Date: 21.03.2025
Period No.: 57

Remaining Term in Months	Outstanding Principal Balance	% of Total Balance	No. of Contracts	% of No. of Contracts
0-12	116,228,058.38	14.53%	13,045	21.80%
13-24	156,371,904.46	19.55%	13,595	22.72%
25-36	170,565,686.44	21.32%	12,423	20.76%
37-48	146,353,086.43	18.29%	9,215	15.40%
49-60	96,112,799.94	12.01%	5,678	9.49%
61-72	52,653,333.71	6.58%	2,828	4.73%
73-84	35,613,814.17	4.45%	1,888	3.16%
85-96	20,641,550.68	2.58%	998	1.67%
97-108	3,301,033.65	0.41%	106	0.18%
>108	2,158,672.10	0.27%	58	0.10%
Total	799,999,939.96	100.00%	59,834	100.00%

WA Remaining Term:	36
MIN:	1
MAX:	118

Original Term

RevoCar 2020
Investor Report

Determination Date: 28.02.2025
Investor Reporting Date: 13.03.2025
Payment Date: 21.03.2025
Period No.: 57

Original Term in Months	Outstanding Principal Balance	% of Total Balance	No. of Contracts	% of No. of Contracts
0-12	401,954.18	0.05%	151	0.25%
13-24	7,414,478.04	0.93%	1,297	2.17%
25-36	37,156,417.47	4.64%	4,082	6.82%
37-48	112,153,110.41	14.02%	8,322	13.91%
49-60	247,387,676.31	30.92%	16,575	27.70%
61-72	221,878,851.10	27.73%	15,693	26.23%
73-84	47,952,834.12	5.99%	4,545	7.60%
85-96	116,254,957.56	14.53%	8,863	14.81%
97-108	426,466.70	0.05%	17	0.03%
108-120	8,973,194.07	1.12%	289	0.48%
Total	799,999,939.96	100.00%	59,834	100.00%

WA Original Term:	61
MIN:	12
MAX:	120

Loan to Value Ratio

RevoCar 2020
Investor Report

Determination Date: 28.02.2025
Investor Reporting Date: 13.03.2025
Payment Date: 21.03.2025
Period No.: 57

Loan to Value	Outstanding Principal Balance	% of Total Balance	No. of Contracts	% of No. of Contracts
0% - 10%	6,308.95	0.00%	3	0.01%
11% - 20%	275,525.08	0.03%	106	0.18%
21% - 30%	1,609,901.81	0.20%	405	0.68%
31% - 40%	5,349,434.41	0.67%	940	1.57%
41% - 50%	13,160,472.19	1.65%	1,905	3.18%
51% - 60%	26,393,172.86	3.30%	2,859	4.78%
61% - 70%	57,181,178.60	7.15%	4,685	7.83%
71% - 80%	113,705,338.74	14.21%	7,669	12.82%
81% - 90%	178,434,421.67	22.30%	10,733	17.94%
91% - 100%	227,989,947.17	28.50%	16,958	28.34%
101% - 110%	102,878,032.87	12.86%	7,409	12.38%
> 110%	73,016,205.61	9.13%	6,162	10.30%
Total	799,999,939.96	100.00%	59,834	100.00%
WA Loan to Value:	89.4%			

Vehicle Brand

RevoCar 2020
Investor Report

Determination Date: 28.02.2025
Investor Reporting Date: 13.03.2025
Payment Date: 21.03.2025
Period No.: 57

Vehicle Brand	Outstanding Principal Balance	% of Total Balance	No. of Contracts	% of No. of Contracts
1	85,293,138.51	10.66%	6,751	11.28%
2	67,938,361.59	8.49%	5,492	9.18%
3	63,172,129.43	7.90%	3,726	6.23%
4	57,229,736.57	7.15%	4,098	6.85%
5	54,834,466.15	6.85%	3,555	5.94%
6	52,695,626.31	6.59%	4,157	6.95%
7	45,432,085.43	5.68%	2,808	4.69%
8	44,937,467.88	5.62%	2,978	4.98%
9	42,743,434.70	5.34%	4,282	7.16%
10	31,221,210.61	3.90%	2,651	4.43%
11	22,858,437.67	2.86%	2,199	3.68%
12	22,614,068.66	2.83%	1,782	2.98%
13	18,730,112.50	2.34%	1,543	2.58%
14	18,045,120.08	2.26%	1,746	2.92%
15	14,754,104.44	1.84%	1,431	2.39%
Other Brands	157,500,439.43	19.69%	10,635	17.77%
TOTAL	799,999,939.96	100.00%	59,834	100.00%

Vehicle brands in random order:

RENAULT, HYUNDAI, KIA, VW, SKODA, AUDI, BMW, OPEL, SEAT, FIAT, FORD, MAZDA, PEUGEOT, MERCEDES-BENZ, CITROEN

Contractual Amortisation Profile

RevoCar 2020
Investor Report

Determination Date: 28.02.2025
Investor Reporting Date: 13.03.2025
Payment Date: 21.03.2025
Period No.: 57

Assumptions for this simulation:

No further purchase of Assets, no Deemed Collections, no Prepayments, no Defaults, no Clean-up-Call, current Delinquent Receivable will be paid

Period	Outstanding Principal Balance (in €)	Period	Outstanding Principal Balance (in €)	Period	Outstanding Principal Balance (in €)	Period	Outstanding Principal Balance (in €)	Period	Outstanding Principal Balance (in €)
2025-02	800,000,000	2028-01	800,000,000	2030-12	245,240,657	2033-11	19,383,330	2036-10	405,014
2025-03	800,000,000	2028-02	800,000,000	2031-01	229,736,597	2033-12	17,587,685	2036-11	346,770
2025-04	800,000,000	2028-03	800,000,000	2031-02	216,493,208	2034-01	15,912,558	2036-12	303,196
2025-05	800,000,000	2028-04	800,000,000	2031-03	204,514,004	2034-02	14,373,766	2037-01	263,423
2025-06	800,000,000	2028-05	800,000,000	2031-04	193,910,753	2034-03	12,783,365	2037-02	232,587
2025-07	800,000,000	2028-06	779,866,987	2031-05	184,621,178	2034-04	11,598,879	2037-03	204,559
2025-08	800,000,000	2028-07	758,031,088	2031-06	174,306,459	2034-05	10,636,727	2037-04	177,197
2025-09	800,000,000	2028-08	735,580,591	2031-07	163,996,222	2034-06	9,744,524	2037-05	149,204
2025-10	800,000,000	2028-09	715,587,550	2031-08	155,117,676	2034-07	8,911,168	2037-06	124,664
2025-11	800,000,000	2028-10	696,337,807	2031-09	147,306,687	2034-08	8,107,623	2037-07	103,297
2025-12	800,000,000	2028-11	676,188,293	2031-10	140,359,212	2034-09	7,330,116	2037-08	82,059
2026-01	800,000,000	2028-12	655,013,487	2031-11	129,820,542	2034-10	6,573,308	2037-09	59,981
2026-02	800,000,000	2029-01	633,553,245	2031-12	117,767,163	2034-11	5,858,583	2037-10	38,232
2026-03	800,000,000	2029-02	612,611,259	2032-01	108,109,513	2034-12	5,248,780	2037-11	20,581
2026-04	800,000,000	2029-03	593,073,756	2032-02	99,234,869	2035-01	4,669,105	2037-12	11,349
2026-05	800,000,000	2029-04	574,279,719	2032-03	91,988,572	2035-02	4,209,939	2038-01	5,297
2026-06	800,000,000	2029-05	555,412,284	2032-04	85,595,023	2035-03	3,795,863	2038-02	1,508
2026-07	800,000,000	2029-06	538,734,290	2032-05	80,947,467	2035-04	3,394,857	2038-03	0
2026-08	800,000,000	2029-07	521,211,577	2032-06	75,245,631	2035-05	3,018,946		
2026-09	800,000,000	2029-08	502,015,258	2032-07	68,982,571	2035-06	2,665,767		
2026-10	800,000,000	2029-09	484,366,249	2032-08	64,285,870	2035-07	2,341,051		
2026-11	800,000,000	2029-10	466,670,022	2032-09	60,459,642	2035-08	2,030,380		
2026-12	800,000,000	2029-11	447,138,823	2032-10	56,913,788	2035-09	1,747,163		
2027-01	800,000,000	2029-12	427,381,219	2032-11	50,766,784	2035-10	1,469,858		
2027-02	800,000,000	2030-01	408,095,135	2032-12	45,120,986	2035-11	1,266,221		
2027-03	800,000,000	2030-02	390,610,445	2033-01	41,004,794	2035-12	1,117,866		
2027-04	800,000,000	2030-03	375,128,082	2033-02	37,525,587	2036-01	995,029		
2027-05	800,000,000	2030-04	358,887,958	2033-03	34,509,613	2036-02	898,182		
2027-06	800,000,000	2030-05	344,315,143	2033-04	32,191,493	2036-03	823,412		
2027-07	800,000,000	2030-06	330,497,433	2033-05	30,309,341	2036-04	757,348		
2027-08	800,000,000	2030-07	315,468,391	2033-06	28,518,156	2036-05	694,485		
2027-09	800,000,000	2030-08	301,364,734	2033-07	26,729,292	2036-06	630,166		
2027-10	800,000,000	2030-09	289,388,784	2033-08	25,020,050	2036-07	569,093		
2027-11	800,000,000	2030-10	277,354,251	2033-09	23,367,751	2036-08	512,681		
2027-12	800,000,000	2030-11	262,505,552	2033-10	21,709,571	2036-09	457,256		