

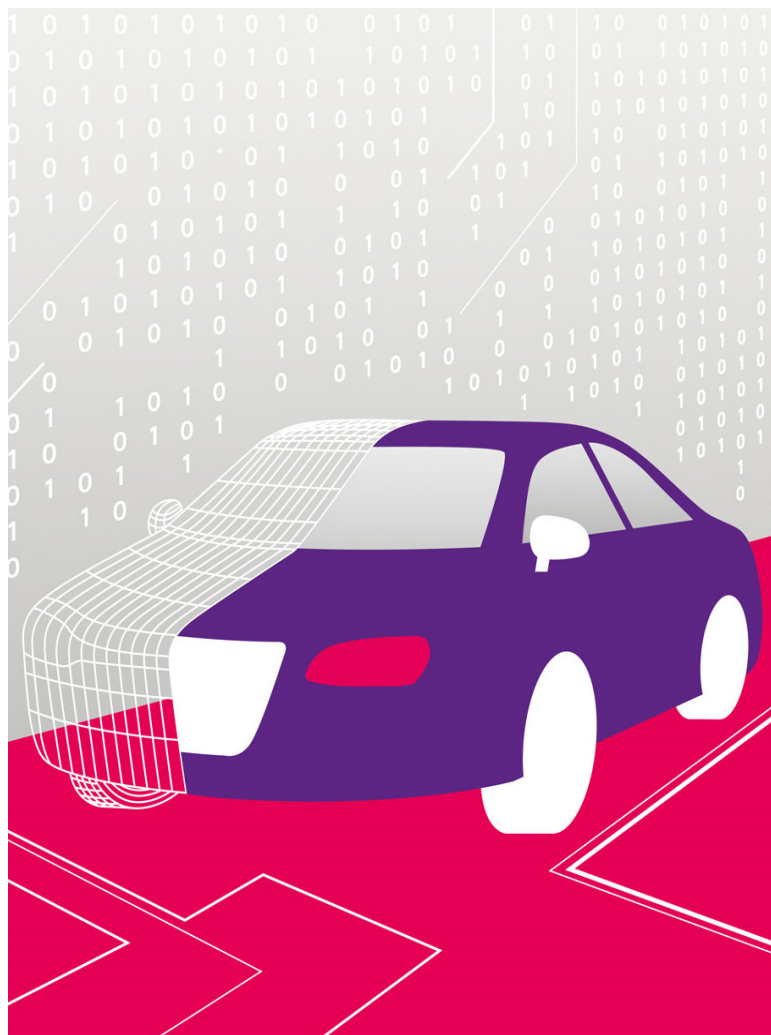

RevoCar 2021-2 UG (haftungsbeschränkt)



Investor Report

Deal Name

RevoCar 2021-2 

Issuer

RevoCar 2021-2 UG (haftungsbeschränkt)
 Steinweg 3-5
 60313 Frankfurt am Main
 Germany

Originator

Bank11 für Privatkunden und Handel GmbH



Contents

RevoCar 2021-2
Investor Report

Determination Date: 31.01.2025
Investor Reporting Date: 13.02.2025
Payment Date: 21.02.2025
Period No.: 40

Page	Funding Reports Settlement	Page	Stratification Reports	Page	Further Additional Reports
1	Cover	36	Geographical Distribution	53	Vehicle Brand
2	Contents	37	Car Type, Customer Group, Object Type	54	Contractual Amortisation Profile
3	Transaction Parties	38	Insurances and Contract Type		
4	Reporting Contact	39	Payment Properties		
5	Reporting Details	40	Downpayment and Contract		
6	Ratings	41	Yield Range		
7	Trigger & Clean Up Call	42	Original Principal Balance		
8	Notes Information	43	Outstanding Principal Balance		
9	Reserve Accounts	44	Scoring		
10	Risk Retention	45	Borrower Characteristics I		
11	Available Distribution Amount	46	Borrower Characteristics II		
12	Waterfall	47	Top 15 Borrowers		
13	Portfolio Information	48	Seasoning		
14	Swap Data	49	Origination and Maturity Years		
15	Defaults and Recoveries Loan Level Information	50	Remaining Maturity		
32	Delinquency Analysis 1	51	Original Maturity		
34	Delinquency Analysis 2	52	Loan to Value Ratio		

All amounts are presented in Euro.

Transaction Parties

Determination Date: 31.01.2025
Investor Reporting Date: 13.02.2025
Payment Date: 21.02.2025
Period No.: 40

RevoCar 2021-2
Investor Report

	<u>Address</u>	<u>Contact</u>	
Issuer	RevoCar 2021-2 UG (haftungsbeschränkt) Steinweg 3-5 60313 Frankfurt am Main Germany	Elke Rossmeier erossmeier@wilmingtontrust.com Telephone: +49 69 9288 495 25	The Directors fra_transactions@wilmingtontrust.com Telephone: +49 69 2992 5385
Originator / Servicer	Bank11 für Privatkunden und Handel GmbH Hammer Landstrasse 91 41460 Neuss Germany	Malte Kemp abs@bank11.com Telephone: +49 2131 3877 224	Markus Kopetschke abs@bank11.com Telephone: +49 2131 3877 232
Corporate Services Provider / Substitute Servicer Facilitator	Wilmington Trust SP Services (Frankfurt) GmbH Steinweg 3-5 60313 Frankfurt am Main Germany	The Directors fra_transactions@wilmingtontrust.com Telephone: +49 69 2992 5385	
Account Bank	BNP Paribas S.A., Germany Branch Senckenberganlage 19 60325 Frankfurt am Main Germany	Cash Department frankfurt.cash.services@bnpparibas.com Fax: +49 69 15205238	
Cash Administrator / Paying Agent	BNP Paribas S.A., Luxembourg Branch 60 avenue J.F. Kennedy L-1855 Luxembourg Luxembourg	Corporate Trust Services caroline.frere@bnpparibas.com Fax: +352 26 96 97 58 Telephone: +352 2696 2306	
Arranger / Lead Manager / Swap Counterparty	UniCredit Bank GmbH Arabellastrasse 12 81925 Munich Germany	Deniz Stoltenberg deniz.stoltenberg@unicredit.de Telephone: +49 89 378 12679	
Trustee / Data Trustee	Wilmington Trust SP Services (Dublin) Limited Fourth Floor, 3 George's Dock IFSC Dublin 1 D01 X5X0 Ireland	Cliona O'Faolain Transactionteam@wilmingtontrust.com Ireland@wilmingtontrust.com Fax: +353 1 612 5550 Telephone: +353 1 612 5555	

Legal Disclaimer

All of the information contained in each Investor Report and the analysis therein is based on information and data available to Bank11 für Privatkunden und Handel GmbH. Any claims against Bank11 für Privatkunden und Handel GmbH which arise out of or in connection with the aforementioned information, irrespective of their legal basis, shall be excluded. Each and any analyses, statement or conclusion made in each Investor Report is only an opinion of Bank11 für Privatkunden und Handel GmbH and does not create a fiduciary relationship between Bank11 für Privatkunden und Handel GmbH and any bank, investor or any other third party which uses such information. The information contained in each Investor Report should not be viewed as a projection, forecast, prediction or opinion with respect to the future performance of the portfolio. Banks, investors and other third parties are advised to review each Investor Report and/or the analysis therein carefully.

Reporting Contact

RevoCar 2021-2
Investor Report

Determination Date: 31.01.2025
Investor Reporting Date: 13.02.2025
Payment Date: 21.02.2025
Period No.: 40

Contact Investor Report Bank11 für Privatkunden und Handel GmbH

Hammer Landstrasse 91
41460 Neuss
Germany

Malte Kemp
+49 2131 3877 224

Markus Kopetschke
+49 2131 3877 232

abs@bank11.com

BNP Paribas S.A., Luxembourg Branch

60 avenue J.F. Kennedy
1855 Luxembourg
Luxembourg

Corporate Trust Services
Telephone: +352 2696 2306
Fax: +352 26 96 97 58
caroline.frere@bnpparibas.com
lux_cts_tms@bnpparibas.com

Reporting Details

RevoCar 2021-2
Investor Report

Determination Date: 31.01.2025
Investor Reporting Date: 13.02.2025
Payment Date: 21.02.2025
Period No.: 40

Cut-Off Date	30.09.2021
Closing Date / Issue Date	21.10.2021
Interest Determination Date	17.01.2025
Investor Reporting Date	13.02.2025
Calculation Date	19.02.2025
Payment Date	21.02.2025

Days Accrued

Collection Period	from	01.01.2025	to	31.01.2025	31
Interest Period	from	21.01.2025	to	21.02.2025	31

Ratings

RevoCar 2021-2
Investor Report

Determination Date: 31.01.2025
Investor Reporting Date: 13.02.2025
Payment Date: 21.02.2025
Period No.: 40

Transaction Party		<u>Initial</u>		<u>Current</u>	
		Moody's (LT/ST)	Fitch (LT/ST)	Moody's (LT/ST)	Fitch (LT/ST)
Originator and Servicer	Bank11	NA	NA	NA	NA
Swap Counterparty*	Unicredit Bank GmbH	A1/P-1	BBB+/NR	A1/P-1	A/F1
Arranger / Lead Manager	Unicredit Bank GmbH	A2/P-1	BBB+/F2	A2/P-1	A/F1
Corporate Service Provider / Substitute Servicer Facilitator	Wilmington SP Services (Frankfurt) GmbH	NA	NA	NA	NA
Trustee / Data Trustee	Wilmington Trust SP Services (Dublin) Limited	NA	NA	NA	NA
Cash Administrator / Paying Agent	BNP Paribas S.A., Luxembourg Branch	A2/P-1	A+/F1	A1/P-1	AA-/F1+
Account Bank	BNP Paribas S.A., Germany Branch	A2/P-1	A+/F1	A1/P-1	AA-/F1+

* according to Moody's Credit Risk Assessment

Trigger & Clean-Up Call

RevoCar 2021-2
Investor Report

Determination Date: 31.01.2025
Investor Reporting Date: 13.02.2025
Payment Date: 21.02.2025
Period No.: 40

	Trigger Value	Current Value	Trigger Breach
Principal Deficiency Event			
Class B Principal Deficiency Event	19,700,000.00	0.00	No
Class C Principal Deficiency Event	6,900,000.00	0.00	No
Class D Principal Deficiency Event	1,900,000.00	0.00	No
Class E Principal Deficiency Event	800,000.00	0.00	No
Account Bank Required Rating*			
	Trigger Moody's	Trigger Fitch	Trigger Breach
Long Term	A2	A	No
Short Term	P-1	F1	No
Swap Rating Trigger			
	Trigger Moody's	Trigger Fitch	Trigger Breach
1st Rating Trigger (Long Term)	Baa1/NR	A/F1	No
2nd Rating Trigger (Long Term)	Baa3/NR	BBB-/F3	No
	Trigger Value	Current Value	Trigger Breach
Clean-up Call %	10.00%	53.24%	No

*Upon the occurrence of a Downgrade Event the Account Bank shall give notice thereof to the Originator, the Issuer, the Cash Administrator, the Servicer and the Trustee without undue delay. The Issuer shall within 30 days upon receipt of such notice follow the instructions in The Account Bank Agreement.

Information regarding the Notes

RevoCar 2021-2
Investor ReportDetermination Date: 31.01.2025
Investor Reporting Date: 13.02.2025
Payment Date: 21.02.2025
Period No.: 40

	<u>Class A</u>	<u>Class B</u>	<u>Class C</u>	<u>Class D</u>	<u>Class E</u>	<u>All Notes</u>
Notes Information						
Initial Rating (Fitch / Moody's)	AAA(sf)/Aaa(sf)	A(sf)/Aa3(sf)	BBB(sf)/Baa2(sf)	BB(sf)/Ba1(sf)	NR	
Current Rating (Fitch / Moody's)	AAA(sf)/Aaa(sf)	A+(sf)/Aa3(sf)	BBB(sf)/Baa2(sf)	BB(sf)/Ba1(sf)	NR	
ISIN	XS2396099454	XS2396101706	XS2396108206	XS2396117025	XS2396120086	
Legal Maturity Date	Sep 2036	Sep 2036	Sep 2036	Sep 2036	Sep 2036	
Fixed / Floating	floating	fixed	fixed	fixed	fixed	
1M_EURIBOR	2.798%	NA	NA	NA	NA	
Spread	0.350%	NA	NA	NA	NA	
Interest Rate	3.148%	0.90%	2.25%	3.75%	6.50%	
Day Count Fraction	act/360	act/360	act/360	act/360	act/360	
Number of Notes	4,607	255	75	38	25	
Notes Balance						
Aggregate Notes Principal Amount as of Cut-Off Date	460,700,000.00	25,500,000.00	7,500,000.00	3,800,000.00	2,500,000.00	500,000,000.00
Aggregate Notes Principal Amount as of Cut-Off Date per Note	100,000.00	100,000.00	100,000.00	100,000.00	100,000.00	
Aggregate Notes Principal Amount (bop) per Class	241,333,041.08	25,500,000.00	7,500,000.00	3,800,000.00	2,500,000.00	280,633,041.08
Aggregate Notes Principal Amount (bop) per Note	52,383.99	100,000.00	100,000.00	100,000.00	100,000.00	
Available Distribution Amount						15,612,638.24
Replenishment Amount	0.00					
Principal Redemption Amount per Class	14,409,787.25	0.00	0.00	0.00	0.00	14,409,787.25
Principal Redemption Amount per Note	3,127.80	0.00	0.00	0.00	0.00	
Aggregate Notes Principal Amount (eop) per Class	226,923,253.83	25,500,000.00	7,500,000.00	3,800,000.00	2,500,000.00	266,223,253.83
Aggregate Notes Principal Amount (eop) per Note	49,256.19	100,000.00	100,000.00	100,000.00	100,000.00	
Current Tranching	85.2%	9.6%	2.8%	1.4%	0.9%	
Payments of Interest						
Interest Amount	654,194.00	19,762.50	14,531.25	12,270.96	13,993.00	
Interest Amount per Note	142.00	77.50	193.75	322.92	559.72	
Unpaid Interest of Determination Date	0.00	0.00	0.00	0.00	0.00	
Cumulative Unpaid Interest	0.00	0.00	0.00	0.00	0.00	
Credit Enhancements						
Initial total Credit Enhancement (Subordination)	7.86%	2.76%	1.26%	0.50%	0.00%	
Current Credit Enhancement (incl. Excess Spread)	16.92%	7.34%	4.52%	3.10%	2.16%	
Current Credit Enhancement (excl. Excess Spread)	14.76%	5.18%	2.37%	0.94%	0.00%	

Reserve Accounts

RevoCar 2021-2
Investor Report

Determination Date: 31.01.2025
Investor Reporting Date: 13.02.2025
Payment Date: 21.02.2025
Period No.: 40

	<u>Amount</u>
<u>Liquidity Reserve Account*</u>	
Initial Balance of Liquidity Reserve Account	2,500,000.00
Liquidity Reserve Account (bop)	1,403,165.21
Amounts debited to Liquidity Reserve Account	72,048.94
Amounts credited to Liquidity Reserve Account	0.00
Liquidity Reserve Account (eop)	1,331,116.27

	<u>Amount</u>
<u>Set-Off Risk Reserve Account**</u>	
Initial Balance of Set-Off Risk Reserve Account	0.00
Set-Off Risk Reserve Account (bop)	0.00
Amounts debited to Set-Off Risk Reserve Account	0.00
Amounts credited to Set-Off Risk Reserve Account	0.00
Set-Off Risk Reserve Account (eop)	0.00
Debtor Deposit Amount	0.00

	<u>Amount</u>
<u>Replenishment Shortfall Account</u>	
Replenishment Shortfall Account (bop)	0.00
Amounts debited to Replenishment Shortfall Account	0.00
Amounts credited to Replenishment Shortfall Account	0.00
Replenishment Shortfall Account (eop)	0.00

	<u>Amount</u>
<u>Commingling Reserve Account</u>	
Initial Balance of Commingling Reserve Account	4,600,000.00
Commingling Reserve Account (bop)	0.00
Amounts debited to Commingling Reserve Account	0.00
Amounts credited to Commingling Reserve Account	0.00
Commingling Reserve Account (eop)	0.00

	<u>Amount</u>
<u>Swap Collateral Account</u>	
Initial Balance of Swap Collateral Account	0.00
Swap Collateral Account (bop)	0.00
Amounts debited to Swap Collateral Account	0.00
Amounts credited to Swap Collateral Account	0.00
Swap Collateral Account (eop)***	0.00

* If a Liquidity Reserve Transfer Event has occurred, the amounts standing to the credit of the Liquidity Reserve Amount shall serve to cover any shortfalls in accordance with items first to sixth of the applicable Priority of Payments.

** The purpose of the amount standing to the Set-Off Risk Reserve Account is to address risk that the Originator does not comply with the obligation to pay a Deemed Collection where item (b) of the definition of Deemed Collection applies. Such Risk is mitigated by the obligation to credit an amount equal to the Debtor Deposit Amount on the Set-Off Risk Reserve Account of the Issuer to secure this obligation of the Issuer.

*** as of Reporting Date

Risk Retention

RevoCar 2021-2
Investor Report

Determination Date: 31.01.2025
Investor Reporting Date: 13.02.2025
Payment Date: 21.02.2025
Period No.: 40

"The Originator will covenant under the Trust Agreement to retain, on an on-going basis, a material net economic interest in form of randomly selected exposures, equivalent to no less than 5% of the nominal value of the securitised exposures set out in Article 405 Sec.1 (c) CRR, Article 51 Sec. 1 (c) AIFMR and article 254 Paragraph 2 (c) Solvency II Delegated Regulation."

	Outstanding Principal Balance	% of Total Balance	No. of Contracts	% of No. of Contracts
<u>Initial - As of Cut-Off Date</u>				
Portfolio sold to SPV	499,999,793.70	94.3%	31,381	94.2%
Retained by Bank11	29,999,945.38	5.7%	1,925	5.8%
Total	529,999,739.08	100.0%	33,306	100.0%
<u>Current - As of Determination Date</u>				
Portfolio sold to SPV	266,223,253.83	94.4%	23,053	94.2%
Retained by Bank11	15,763,377.81	5.6%	1,411	5.8%
Total	281,986,631.64	100.0%	24,464	100.0%

Available Distribution Amount

RevoCar 2021-2
Investor Report

Determination Date: 31.01.2025
Investor Reporting Date: 13.02.2025
Payment Date: 21.02.2025
Period No.: 40

Liquidity Reserve Transfer Event: No
Servicer Termination Event: No

Payment Collections

Collections received from the Servicer	6,158,576.98
Remaining Collections	8,849,736.80

Calculation of the Available Distribution Amount

Total Collections	14,846,347.71
(a) - thereof Interest Collections	762,465.72
(b) - thereof Principal Collections	14,083,881.99
(c) Recovery Collections	161,966.07
(d) Amount on Liquidity Reserve Account (if Liquidity Reserve Transfer Event has occurred)	0.00
(e) Amount on Operating Account (incl. Interest on Reserve Accounts)	21,820.24
(f) Amount on Replenishment Shortfall Account (incl. interest accrued)	0.00
(g) Amount received by the Issuer under Swap Agreement	582,504.22
(i) Amount on Commingling Reserve Account (if Servicer Termination Event has occurred)	0.00
(j) Amount of Set-Off Risk Reserve Account	0.00
Available Distribution Amount	15,612,638.24

Waterfall

RevoCar 2021-2
Investor Report

Determination Date: 31.01.2025
Investor Reporting Date: 13.02.2025
Payment Date: 21.02.2025
Period No.: 40

	Payment	Remaining Amount
Available Distribution Amount		15,612,638.24
(i) any due and payable Statutory Claims	-	15,612,638.24
(ii) any due and payable Trustee Expenses	-	15,612,638.24
(iii) any due and payable Administration Expenses	570.00	15,612,068.24
(iv) any due and payable Servicing Fee to the Servicer	121,658.54	15,490,409.70
(v) any Amount payable to the Swap Counterparty	-	15,490,409.70
(vi) Class A Notes Interest Amount	654,194.00	14,836,215.70
(vii) Class B Notes Interest Amount	19,762.50	14,816,453.20
(viii) Class C Notes Interest Amount	14,531.25	14,801,921.95
(ix) Class D Notes Interest Amount	12,270.96	14,789,650.99
(x) Class E Notes Interest Amount	13,993.00	14,775,657.99
(xi) Additional Purchase Price for Additional Receivables	-	14,775,657.99
(xii) Replenishment Shortfall Amount	-	14,775,657.99
(xiii) Class A Principal Redemption Amount	14,409,787.25	365,870.74
(xv) Class B Principal Redemption Amount	-	365,870.74
(xvii) Class C Principal Redemption Amount	-	365,870.74
(xix) Class D Principal Redemption Amount	-	365,870.74
(xxi) Class E Principal Redemption Amount	-	365,870.74
(xxii) Commingling Reserve Adjustment Amount	-	365,870.74
(xxiii) Set-Off Risk Reserve Adjustment Amount	-	365,870.74
(xxv) Additional Servicer Fee to the Servicer	365,770.74	100.00
(xxvi) Transaction Gain to the shareholders of the Issuer	100.00	0.00

Portfolio Information

RevoCar 2021-2
Investor Report

Determination Date: 31.01.2025
Investor Reporting Date: 13.02.2025
Payment Date: 21.02.2025
Period No.: 40

	<u>Current Period</u>	
	Outstanding Principal Balance	Number of Contracts
Beginning of Period	280,633,041.08	23,861
Scheduled Principal Payments	5,646,584.83	
Principal Payments End of Term	2,541,965.44	315
Principal Payments Early Settlement	5,895,331.72	473
Total Principal Collections	14,083,881.99	788
Defaulted Receivables	325,905.26	20
Replenishment Amount	0.00	0
End of Period (As of Determination Date)	266,223,253.83	23,053
Replenishment Shortfall Amount	0.00	
Total Assets	266,223,253.83	23,053

Swap Data

RevoCar 2021-2
Investor Report

Determination Date: 31.01.2025
Reporting Date: 13.02.2025
Payment Date: 21.02.2025
Period No.: 40

Swap Counterparty Data

Swap Counterparty Provider	UniCredit Bank GmbH
Swap Termination Event	No

Swap Data

Swap Type	Fixed Floating Interest Rate Swap
Notional Amount	241,333,041.08
Fixed Rate	-0.005%
Floating Rate (Euribor, floored at -0,35%)	2.798%
Interest Days	31
Paying Leg	-1,039.07
Receiving Leg	581,465.15
Net Swap Payments (- from SPV / + to SPV)	582,504.22
Swap Notional Amount after IPD	226,923,253.83

Defaults and Recoveries Loan Level Information

RevoCar 2021-2
Investor Report

Investor Reporting Date: 31.01.2025
Payment Date: 13.02.2025
Period No.: 21.02.2025
40

No.	Month / Year of Default	Month / Year of Loan Origin	Outstanding Principal Balance (Cut-Off Date)	Default Amount	Recovery	Net Loss Amount	Net Loss Percentage on Default Amount	Current Outstanding (including recoveries and possible write-offs)	Post Code Area	Object Type (new/used)	Vehicle Brand	Contract Type	Customer Type
477	as of 12/24		10,106,327.41	8,273,555.25	3,178,359.31	5,095,195.94	61.6%	1,928,735.77					
497			10,551,934.40	8,599,460.51	3,340,325.38	5,259,135.13	61.2%	2,229,500.11					
1	2021-10	2021-05	53,990.34	53,990.34	-23.82	54,014.16	100.0%	0.00	96145	NW	VW	Loan Balloon	Private
2	2021-12	2021-04	5,534.50	5,594.76	5,594.76	0.00	0.0%	0.00	72072	GW	CITROEN	Loan Amortising	Private
3	2021-12	2021-01	18,235.89	17,404.68	417.64	16,987.04	97.6%	0.00	30459	GW	AUDI	Loan Amortising	Private
4	2022-01	2021-07	11,273.06	11,613.12	-47.22	11,660.34	100.4%	0.00	88161	GW	BMW	Loan Balloon	Private
5	2022-01	2021-07	25,504.65	25,687.54	18,807.63	6,879.91	26.8%	0.00	81377	GW	JAGUAR	Loan Balloon	Private
6	2022-02	2020-09	3,350.36	3,404.16	1,471.07	1,933.09	56.8%	0.00	29323	GW	FORD	Loan Balloon	Private
7	2022-02	2021-02	14,070.91	10,600.23	-75.22	10,675.45	100.7%	0.00	46446	GW	BMW	Loan Amortising	Private
8	2022-02	2021-05	24,426.11	24,200.26	20,652.39	3,547.87	14.7%	0.00	54538	GW	FORD	Loan Balloon	Private
9	2022-03	2020-09	8,284.18	8,441.84	4,584.20	3,857.64	45.7%	0.00	50859	GW	VW	Loan Balloon	Private
10	2022-03	2020-10	11,335.40	10,737.93	4,322.42	6,415.51	59.7%	6,415.51	95676	NW	RENAULT	Loan Balloon	Private
11	2022-03	2020-12	8,679.52	8,378.69	7,812.00	566.69	6.8%	0.00	67063	GW	BMW	Loan Amortising	Private
12	2022-03	2019-05	16,577.50	15,639.70	9,501.79	6,137.91	39.2%	0.00	74177	GW	FIAT	Loan Balloon	Private
13	2022-03	2021-05	20,057.64	21,563.34	12,464.45	9,098.89	42.2%	0.00	14478	GW	VW	Loan Balloon	Private
14	2022-03	2020-05	27,134.06	27,027.78	12,566.07	14,461.71	53.5%	0.00	20099	GW	FORD	Loan Amortising	Commercial
15	2022-03	2021-06	11,033.42	10,897.78	2,820.90	8,076.88	74.1%	0.00	23869	NW	FORD	Loan Amortising	Private
16	2022-03	2021-04	31,137.70	30,461.66	-884.48	31,346.14	102.9%	0.00	94227	GW	AUDI	Loan Amortising	Private
17	2022-03	2021-04	24,337.53	23,936.77	18,406.80	5,529.97	23.1%	0.00	70599	NW	FIAT	Loan Balloon	Private
18	2022-03	2021-05	23,879.53	24,010.77	16,492.53	7,518.24	31.3%	0.00	48231	GW	FORD	Loan Amortising	Private
19	2022-03	2021-05	13,884.95	14,024.93	3,704.01	10,320.92	73.6%	0.00	04654	GW	MERCEDES-BENZ	Loan Balloon	Private
20	2022-03	2021-06	19,972.64	20,155.43	11,589.67	8,565.76	42.5%	0.00	91174	NW	FORD	Loan Balloon	Private
21	2022-03	2021-06	21,162.13	21,574.03	-80.11	21,654.14	100.4%	0.00	65428	GW	BMW	Loan Amortising	Commercial
22	2022-03	2021-06	18,572.32	18,936.39	-70.44	19,006.83	100.4%	0.00	65428	GW	BMW	Loan Amortising	Commercial
23	2022-03	2021-07	20,878.02	21,284.67	-79.05	21,363.72	100.4%	0.00	65428	GW	AUDI	Loan Amortising	Commercial
24	2022-03	2021-06	518.49	192.71	-1.90	194.61	101.0%	0.00	33034	GW	SEAT	Loan Balloon	Private
25	2022-03	2021-07	17,385.59	17,632.73	4,786.14	12,846.59	72.9%	0.00	29323	GW	VW	Loan Amortising	Private
26	2022-03	2021-07	5,921.12	6,080.30	-25.72	6,106.02	100.4%	0.00	96342	GW	BMW	Loan Amortising	Private
27	2022-04	2020-07	26,173.25	26,007.50	26,007.50	0.00	0.0%	0.00	91596	GW	AUDI	Loan Balloon	Private
28	2022-04	2020-07	13,722.84	3,811.67	76.15	3,735.52	98.0%	0.00	35584	NW	HARLEY-DAVIDSON	Loan Balloon	Private
29	2022-04	2020-12	20,035.88	20,721.56	-7,334.14	28,055.70	135.4%	0.00	14656	GW	RENAULT	Loan Amortising	Private
30	2022-04	2020-12	29,549.72	29,120.50	14,695.30	14,425.20	49.5%	0.00	50259	GW	BMW	Loan Balloon	Private

Defaults and Recoveries Loan Level Information

RevoCar 2021-2
Investor Report

Determination Date: 31.01.2025
Investor Reporting Date: 13.02.2025
Payment Date: 21.02.2025
Period No.: 40

No.	Month / Year of Default	Month / Year of Loan Origin	Outstanding Principal Balance (Cut-Off Date)	Default Amount	Recovery	Net Loss Amount	Net Loss Percentage on Default Amount	Current Outstanding (including recoveries and possible write-offs)	Post Code Area	Object Type (new/used)	Vehicle Brand	Contract Type	Customer Type
31	2022-04	2020-12	14,386.49	14,634.33	3,896.99	10,737.34	73.4%	0.00	84544	GW	BMW	Loan Amortising	Private
32	2022-04	2021-05	37,114.76	36,419.03	29,026.33	7,392.70	20.3%	0.00	84036	GW	MERCEDES-BENZ	Loan Balloon	Private
33	2022-04	2021-06	20,239.80	20,165.58	4,328.36	15,837.22	78.5%	0.00	06132	GW	VW	Loan Amortising	Private
34	2022-04	2021-06	16,416.84	14,098.59	14,098.59	0.00	0.0%	0.00	45772	NW	KIA	Loan Amortising	Private
35	2022-05	2021-03	10,243.64	10,655.32	2,844.12	7,811.20	73.3%	0.00	15936	GW	MERCEDES-BENZ	Loan Balloon	Private
36	2022-05	2021-04	32,457.28	33,254.80	22,928.69	10,326.11	31.1%	0.00	49624	NW	BMW	Loan Balloon	Private
37	2022-05	2021-04	9,381.00	8,837.08	5,335.88	3,501.20	39.6%	0.00	79427	NW	AUDI	Loan Amortising	Private
38	2022-05	2021-05	29,588.02	28,393.71	13,826.05	14,567.66	51.3%	0.00	82515	GW	VW	Loan Balloon	Private
39	2022-05	2021-06	36,255.91	35,572.49	5,384.79	30,187.70	84.9%	0.00	63179	GW	MERCEDES-BENZ	Loan Balloon	Private
40	2022-05	2021-06	5,673.68	5,885.41	8.15	5,877.26	99.9%	0.00	39576	GW	VW	Loan Amortising	Private
41	2022-05	2021-07	35,269.04	8,718.48	2,884.93	5,833.55	66.9%	0.00	44536	NW	OPEL	Loan Balloon	Private
42	2022-05	2021-09	20,194.38	7,185.73	-31.00	7,216.73	100.4%	0.00	32107	NW	OPEL	Loan Balloon	Private
43	2022-06	2020-06	11,090.73	10,216.87	8,492.09	1,724.78	16.9%	0.00	73614	GW	CITROEN	Loan Balloon	Private
44	2022-06	2020-08	7,288.60	7,118.95	2,420.42	4,698.53	66.0%	0.00	12349	GW	VW	Loan Amortising	Private
45	2022-06	2020-08	26,430.76	27,225.36	-2,284.34	29,509.70	108.4%	0.00	65527	GW	AUDI	Loan Amortising	Private
46	2022-06	2020-08	12,613.53	12,416.79	3,368.38	9,048.41	72.9%	0.00	71717	GW	KIA	Loan Balloon	Private
47	2022-06	2020-08	5,076.69	4,411.27	1,908.29	2,502.98	56.7%	0.00	06567	GW	BMW	Loan Balloon	Private
48	2022-06	2021-07	22,710.02	20,166.81	12,119.77	8,047.04	39.9%	0.00	15926	GW	VW	Loan Amortising	Commercial
49	2022-06	2020-12	12,718.08	11,678.44	4,336.12	7,342.32	62.9%	0.00	98669	GW	SEAT	Loan Amortising	Private
50	2022-06	2021-03	24,317.65	24,247.72	-2,959.80	27,207.52	112.2%	0.00	34127	GW	BMW	Loan Balloon	Private
51	2022-06	2021-04	8,164.12	7,139.94	7,139.94	0.00	0.0%	0.00	31707	GW	MERCEDES-BENZ	Loan Amortising	Private
52	2022-06	2021-04	31,857.39	31,501.21	21,419.81	10,081.40	32.0%	0.00	12169	NW	AUDI	Loan Balloon	Private
53	2022-07	2020-07	17,674.45	17,021.86	-332.77	17,354.63	102.0%	0.00	42855	GW	VW	Loan Amortising	Private
54	2022-07	2020-05	7,890.59	7,246.64	7,246.64	0.00	0.0%	0.00	41061	GW	BMW	Loan Amortising	Private
55	2022-07	2021-05	4,850.44	3,583.05	1,547.67	2,035.38	56.8%	0.00	50825	GW	FORD	Loan Amortising	Private
56	2022-07	2021-08	12,196.61	12,306.79	3,297.05	9,009.74	73.2%	0.00	47533	GW	PEUGEOT	Loan Balloon	Private
57	2022-08	2020-07	18,431.37	17,336.94	17,336.94	0.00	0.0%	0.00	56412	GW	KIA	Loan Balloon	Private
58	2022-08	2020-11	24,054.86	22,311.48	4,300.35	18,011.13	80.7%	0.00	81477	GW	MERCEDES-BENZ	Loan Amortising	Private
59	2022-08	2021-02	5,436.74	5,129.10	1,770.80	3,358.30	65.5%	0.00	35719	GW	FORD	Loan Amortising	Private
60	2022-08	2021-03	8,662.70	7,151.30	7,151.30	0.00	0.0%	0.00	86692	NW	DACIA	Loan Amortising	Private

Defaults and Recoveries Loan Level Information

RevoCar 2021-2
Investor Report

Determination Date: 31.01.2025
Investor Reporting Date: 13.02.2025
Payment Date: 21.02.2025
Period No.: 40

No.	Month / Year of Default	Month / Year of Loan Origin	Outstanding Principal Balance (Cut-Off Date)	Default Amount	Recovery	Net Loss Amount	Net Loss Percentage on Default Amount	Current Outstanding (including recoveries and possible write-offs)	Post Code Area	Object Type (new/used)	Vehicle Brand	Contract Type	Customer Type
61	2022-08	2021-03	4,332.24	3,396.33	2,209.49	1,186.84	34.9%	0.00	47877	GW	RENAULT	Loan Amortising	Private
62	2022-08	2021-04	5,711.49	5,019.71	3,575.60	1,444.11	28.8%	0.00	42389	GW	BMW	Loan Amortising	Private
63	2022-08	2021-04	6,984.31	1,967.81	-7.43	1,975.24	100.4%	0.00	18528	GW	MITSUBISHI	Loan Amortising	Private
64	2022-09	2020-08	58,701.78	59,076.95	40,209.96	18,866.99	31.9%	0.00	78089	NW	JEEP	Loan Balloon	Private
65	2022-09	2020-09	9,308.81	8,598.92	5,867.17	2,731.75	31.8%	0.00	24980	GW	VW	Loan Amortising	Private
66	2022-09	2020-12	17,038.47	15,781.78	-1,727.75	17,509.53	110.9%	0.00	10409	GW	RENAULT	Loan Balloon	Commercial
67	2022-09	2020-03	15,507.25	13,985.32	-34.38	14,019.70	100.2%	0.00	49356	GW	KIA	Loan Amortising	Private
68	2022-09	2021-02	33,148.91	32,567.35	12,130.58	20,436.77	62.8%	20,436.77	93073	GW	AUDI	Loan Amortising	Private
69	2022-09	2021-03	26,638.41	26,109.51	-1,505.66	27,615.17	105.8%	0.00	48529	GW	AUDI	Loan Balloon	Private
70	2022-09	2020-06	23,408.44	23,554.26	11,431.91	12,122.35	51.5%	0.00	85570	NW	MAZDA	Loan Balloon	Private
71	2022-09	2021-06	6,340.77	5,485.79	4,010.54	1,475.25	26.9%	0.00	32791	GW	SEAT	Loan Amortising	Private
72	2022-09	2021-06	12,974.05	12,398.46	3,307.44	9,091.02	73.3%	0.00	78176	GW	VW	Loan Amortising	Private
73	2022-09	2021-06	17,954.51	16,831.68	4,616.76	12,214.92	72.6%	0.00	78224	NW	FIAT	Loan Amortising	Private
74	2022-09	2021-07	19,078.30	18,771.51	14,987.96	3,783.55	20.2%	0.00	87600	GW	RENAULT	Loan Amortising	Private
75	2022-09	2021-08	10,397.67	4,848.20	-119.23	4,967.43	102.5%	0.00	59494	GW	SKODA	Loan Amortising	Private
76	2022-10	2021-03	9,632.23	9,733.08	3,312.04	6,421.04	66.0%	0.00	74214	GW	OPEL	Loan Amortising	Private
77	2022-10	2021-04	26,892.81	27,308.45	-88.47	27,396.92	100.3%	0.00	45891	GW	VW	Loan Amortising	Private
78	2022-10	2021-05	32,183.63	30,414.04	17,826.70	12,587.34	41.4%	12,587.34	47533	GW	AUDI	Loan Amortising	Private
79	2022-10	2021-05	23,339.93	22,343.28	17,094.30	5,248.98	23.5%	0.00	30419	GW	FORD	Loan Balloon	Private
80	2022-10	2021-05	14,784.68	13,349.18	-1,015.91	14,365.09	107.6%	0.00	04109	GW	VW	Loan Amortising	Commercial
81	2022-10	2021-06	13,033.23	11,030.06	9,556.16	1,473.90	13.4%	0.00	49733	GW	FIAT	Loan Amortising	Private
82	2022-10	2021-07	8,543.94	6,374.74	6,374.74	0.00	0.0%	0.00	72379	GW	BMW	Loan Amortising	Private
83	2022-10	2021-07	16,363.20	11,978.12	11,205.46	772.66	6.5%	0.00	76437	NW	FIAT	Loan Amortising	Private
84	2022-11	2020-09	4,853.36	3,995.96	1,748.50	2,247.46	56.2%	0.00	26384	GW	CITROEN	Loan Amortising	Private
85	2022-11	2022-03	39,949.92	39,182.34	36,075.59	3,106.75	7.9%	0.00	66740	NW	SKODA	Loan Balloon	Private
86	2022-11	2021-02	26,857.36	24,920.62	-236.51	25,157.13	100.9%	0.00	50935	GW	LAND ROVER	Loan Balloon	Private
87	2022-11	2021-03	9,189.84	8,423.15	8,423.15	0.00	0.0%	0.00	08223	GW	CITROEN	Loan Amortising	Private
88	2022-11	2021-03	12,166.17	11,627.71	10,526.16	1,101.55	9.5%	0.00	13437	NW	FIAT	Loan Balloon	Private
89	2022-11	2021-06	72,338.22	63,939.73	39,156.26	24,783.47	38.8%	0.00	48432	GW	AUDI	Loan Balloon	Commercial
90	2022-11	2021-04	15,586.91	15,844.48	13,380.73	2,463.75	15.5%	0.00	15806	GW	BMW	Loan Balloon	Private

Defaults and Recoveries Loan Level Information

RevoCar 2021-2
Investor Report

Determination Date: 31.01.2025
Investor Reporting Date: 13.02.2025
Payment Date: 21.02.2025
Period No.: 40

No.	Month / Year of Default	Month / Year of Loan Origin	Outstanding Principal Balance (Cut-Off Date)	Default Amount	Recovery	Net Loss Amount	Net Loss Percentage on Default Amount	Current Outstanding (including recoveries and possible write-offs)	Post Code Area	Object Type (new/used)	Vehicle Brand	Contract Type	Customer Type
91	2022-11	2021-04	10,613.36	9,906.56	4,067.82	5,838.74	58.9%	0.00	39343	GW	BMW	Loan Amortising	Private
92	2022-11	2021-04	24,237.24	23,068.73	17,935.11	5,133.62	22.3%	0.00	13599	GW	RENAULT	Loan Balloon	Private
93	2022-11	2021-04	36,531.13	35,718.94	23,129.18	12,589.76	35.2%	0.00	85051	GW	BMW	Loan Balloon	Private
94	2022-11	2021-04	3,528.08	3,689.48	1,589.91	2,099.57	56.9%	0.00	06217	GW	VW	Loan Amortising	Private
95	2022-11	2021-05	13,939.07	11,101.08	11,101.08	0.00	0.0%	0.00	34125	GW	VW	Loan Amortising	Private
96	2022-11	2021-06	2,640.79	2,415.42	56.67	2,358.75	97.7%	0.00	60529	GW	OPEL	Loan Amortising	Private
97	2022-11	2021-06	13,347.21	13,061.91	7,622.03	5,439.88	41.6%	0.00	58285	GW	OPEL	Loan Balloon	Private
98	2022-11	2021-07	19,152.87	17,337.43	15,372.61	1,964.82	11.3%	0.00	13409	GW	KIA	Loan Amortising	Private
99	2022-11	2021-07	20,926.27	17,984.37	11,831.99	6,152.38	34.2%	0.00	86156	GW	MERCEDES-BENZ	Loan Balloon	Commercial
100	2022-11	2021-08	45,152.93	33,280.33	21,470.00	11,810.33	35.5%	0.00	41239	NW	MERCEDES-BENZ	Loan Amortising	Private
101	2022-11	2021-10	34,788.09	34,804.48	32,808.15	1,996.33	5.7%	0.00	41812	NW	HONDA	Loan Balloon	Private
102	2022-12	2020-12	19,347.01	10,248.07	10,131.60	116.47	1.1%	0.00	89426	GW	RENAULT	Loan Balloon	Commercial
103	2022-12	2020-12	3,602.30	2,758.78	1,203.44	1,555.34	56.4%	0.00	57518	GW	MINI	Loan Amortising	Private
104	2022-12	2021-06	40,882.63	34,163.27	24,791.86	9,371.41	27.4%	0.00	90425	GW	PORSCHE	Loan Amortising	Private
105	2022-12	2022-03	23,332.27	23,267.12	17,953.50	5,313.62	22.8%	0.00	80799	NW	FORD	Loan Balloon	Private
106	2022-12	2022-04	28,774.95	29,387.99	25,285.67	4,102.32	14.0%	0.00	32107	NW	OPEL	Loan Balloon	Private
107	2023-01	2020-07	4,881.23	3,503.09	1,491.10	2,011.99	57.4%	0.00	60316	GW	AUDI	Loan Amortising	Private
108	2023-01	2021-01	26,866.93	23,316.16	23,316.16	0.00	0.0%	0.00	81243	GW	SKODA	Loan Balloon	Private
109	2023-01	2021-03	10,670.35	10,468.94	2,849.95	7,618.99	72.8%	0.00	37213	GW	AUDI	Loan Amortising	Private
110	2023-01	2020-05	6,183.19	256.10	-0.84	256.94	100.3%	0.00	99867	GW	OPEL	Loan Balloon	Private
111	2023-01	2021-05	4,302.80	4,068.05	-103.60	4,171.65	102.5%	0.00	90763	GW	FORD	Loan Amortising	Private
112	2023-01	2021-06	5,156.73	4,528.37	2,561.74	1,966.63	43.4%	0.00	65197	GW	MERCEDES-BENZ	Loan Amortising	Private
113	2023-01	2021-07	33,016.37	29,843.14	22,228.31	7,614.83	25.5%	0.00	58511	GW	FORD	Loan Amortising	Private
114	2023-02	2020-06	1,821.32	229.90	0.00	229.90	100.0%	0.00	66693	GW	SKODA	Loan Amortising	Private
115	2023-02	2020-08	24,009.93	20,221.78	6,638.29	13,583.49	67.2%	13,583.49	92284	GW	BMW	Loan Balloon	Private
116	2023-02	2020-11	9,773.01	9,935.35	-33.45	9,968.80	100.3%	0.00	50765	GW	VW	Loan Amortising	Private
117	2023-02	2020-04	22,392.30	21,559.25	21,559.25	0.00	0.0%	0.00	15926	GW	RENAULT	Loan Balloon	Private
118	2023-02	2020-05	2,556.66	1,215.91	532.38	683.53	56.2%	0.00	71384	GW	SEAT	Loan Amortising	Private
119	2023-02	2021-03	7,646.45	6,535.72	2,625.74	3,909.98	59.8%	0.00	47051	GW	BMW	Loan Amortising	Private
120	2023-02	2021-04	30,181.36	27,903.97	21,679.62	6,224.35	22.3%	0.00	58135	GW	BMW	Loan Balloon	Private

Defaults and Recoveries Loan Level Information

RevoCar 2021-2
Investor Report

Determination Date: 31.01.2025
Investor Reporting Date: 13.02.2025
Payment Date: 21.02.2025
Period No.: 40

No.	Month / Year of Default	Month / Year of Loan Origin	Outstanding Principal Balance (Cut-Off Date)	Default Amount	Recovery	Net Loss Amount	Net Loss Percentage on Default Amount	Current Outstanding (including recoveries and possible write-offs)	Post Code Area	Object Type (new/used)	Vehicle Brand	Contract Type	Customer Type
121	2023-02	2021-04	15,087.82	13,798.78	12,330.51	1,468.27	10.6%	0.00	35083	GW	SEAT	Loan Balloon	Private
122	2023-02	2021-04	8,470.19	7,565.67	2,581.11	4,984.56	65.9%	0.00	81249	GW	CHEVROLET	Loan Amortising	Private
123	2023-02	2021-05	6,364.49	4,214.51	-26.82	4,241.33	100.6%	0.00	71254	GW	MITSUBISHI	Loan Amortising	Private
124	2023-02	2021-05	15,415.40	14,141.04	107.24	14,033.80	99.2%	0.00	49577	GW	JEEP	Loan Amortising	Private
125	2023-02	2021-05	45,693.09	44,552.79	30,428.53	14,124.26	31.7%	0.00	63457	NW	MERCEDES-BENZ	Loan Balloon	Private
126	2023-02	2021-06	2,771.42	1,908.81	835.94	1,072.87	56.2%	0.00	29683	GW	VW	Loan Amortising	Private
127	2023-02	2021-06	18,385.88	17,090.04	-95.74	17,185.78	100.6%	0.00	79540	GW	RENAULT	Loan Amortising	Private
128	2023-02	2021-07	38,360.71	39,526.62	-5,212.31	44,738.93	113.2%	0.00	82211	GW	AUDI	Loan Amortising	Private
129	2023-02	2021-07	13,111.16	11,714.60	-39.80	11,754.40	100.3%	0.00	63065	GW	VW	Loan Amortising	Private
130	2023-02	2022-10	36,668.25	36,852.89	25,361.58	11,491.31	31.2%	0.00	99834	GW	HYUNDAI	Loan Balloon	Private
131	2023-03	2020-07	33,451.97	30,796.26	25,487.64	5,308.62	17.2%	0.00	50735	NW	KIA	Loan Balloon	Private
132	2023-03	2020-11	24,489.10	20,475.29	4,842.06	15,633.23	76.4%	0.00	16321	NW	MV AGUSTA	Loan Balloon	Private
133	2023-03	2020-12	14,772.07	12,045.45	3,781.03	8,264.42	68.6%	8,264.42	92648	GW	SKODA	Loan Amortising	Private
134	2023-03	2019-02	900.13	315.63	0.00	315.63	100.0%	0.00	47807	GW	RENAULT	Loan Amortising	Private
135	2023-03	2019-03	28,113.44	22,959.43	21,434.00	1,525.43	6.6%	0.00	34326	NW	FORD	Loan Balloon	Private
136	2023-03	2019-08	2,224.11	1,367.05	598.40	768.65	56.2%	0.00	50259	GW	AUDI	Loan Amortising	Private
137	2023-03	2020-04	10,055.49	9,275.47	9,119.27	156.20	1.7%	0.00	50170	GW	PEUGEOT	Loan Amortising	Private
138	2023-03	2021-04	8,852.63	7,520.01	4,046.45	3,473.56	46.2%	0.00	30916	GW	SMART	Loan Balloon	Commercial
139	2023-03	2021-05	29,697.42	25,880.63	23,374.52	2,506.11	9.7%	0.00	74249	GW	AUDI	Loan Amortising	Private
140	2023-03	2021-05	19,127.43	17,962.98	-59.66	18,022.64	100.3%	0.00	63071	GW	MERCEDES-BENZ	Loan Amortising	Private
141	2023-03	2021-06	16,535.61	13,957.79	11,993.13	1,964.66	14.1%	0.00	26683	GW	FORD	Loan Balloon	Private
142	2023-03	2021-07	8,481.97	8,457.62	2,927.45	5,530.17	65.4%	0.00	60386	GW	SEAT	Loan Amortising	Private
143	2023-03	2021-07	32,509.49	29,209.80	2,649.59	26,560.21	90.9%	0.00	15232	NW	FIAT	Loan Amortising	Private
144	2023-03	2021-07	22,093.57	15,631.45	15,631.45	0.00	0.0%	0.00	85235	GW	BMW	Loan Balloon	Private
145	2023-03	2021-07	11,762.35	9,658.98	4,688.53	4,970.45	51.5%	0.00	14621	GW	MERCEDES-BENZ	Loan Amortising	Private
146	2023-03	2021-11	12,723.31	12,618.59	6,724.50	5,894.09	46.7%	0.00	53804	GW	PEUGEOT	Loan Balloon	Private
147	2023-04	2020-07	24,186.99	20,694.84	15,964.61	4,730.23	22.9%	0.00	85646	GW	VW	Loan Balloon	Private
148	2023-04	2020-12	8,637.44	6,539.62	-22.35	6,561.97	100.3%	0.00	50676	GW	VW	Loan Amortising	Private
149	2023-04	2021-06	4,723.22	4,939.29	2,155.34	2,783.95	56.4%	0.00	24111	GW	FIAT	Loan Amortising	Private
150	2023-04	2021-01	6,056.70	5,782.16	2,006.75	3,775.41	65.3%	0.00	63820	GW	VW	Loan Balloon	Private

Defaults and Recoveries Loan Level Information

RevoCar 2021-2
Investor Report

Determination Date: 31.01.2025
Investor Reporting Date: 13.02.2025
Payment Date: 21.02.2025
Period No.: 40

No.	Month / Year of Default	Month / Year of Loan Origin	Outstanding Principal Balance (Cut-Off Date)	Default Amount	Recovery	Net Loss Amount	Net Loss Percentage on Default Amount	Current Outstanding (including recoveries and possible write-offs)	Post Code Area	Object Type (new/used)	Vehicle Brand	Contract Type	Customer Type
151	2023-04	2021-02	7,218.39	6,038.36	4,186.58	1,851.78	30.7%	0.00	39517	GW	SKODA	Loan Amortising	Private
152	2023-04	2021-03	11,088.95	8,961.84	3,114.52	5,847.32	65.2%	8,961.84	49545	GW	SKODA	Loan Amortising	Private
153	2023-04	2021-03	33,241.90	32,715.21	23,073.27	9,641.94	29.5%	0.00	74821	GW	HYUNDAI	Loan Balloon	Private
154	2023-04	2021-05	22,899.78	2,502.61	1,101.58	1,401.03	56.0%	0.00	71336	GW	ABARTH	Loan Balloon	Private
155	2023-04	2021-05	5,107.30	3,301.53	-16.02	3,317.55	100.5%	0.00	06366	NW	SEAT	Loan Amortising	Private
156	2023-04	2021-06	28,501.69	27,262.80	-113.98	27,376.78	100.4%	0.00	22087	GW	FORD	Loan Balloon	Commercial
157	2023-04	2021-07	16,073.34	13,774.65	7,963.15	5,811.50	42.2%	0.00	75179	GW	DACIA	Loan Balloon	Commercial
158	2023-05	2020-10	13,504.97	11,351.41	7,358.66	3,992.75	35.2%	0.00	29323	GW	VW	Loan Amortising	Private
159	2023-05	2021-01	7,701.82	6,768.34	-27.21	6,795.55	100.4%	0.00	13593	GW	VW	Loan Amortising	Private
160	2023-05	2021-01	17,497.94	15,196.45	11,023.68	4,172.77	27.5%	0.00	15806	GW	AUDI	Loan Balloon	Private
161	2023-05	2021-01	15,380.32	12,443.52	12,443.52	0.00	0.0%	0.00	53520	NW	FORD	Loan Amortising	Private
162	2023-05	2020-07	30,088.70	333.32	0.00	333.32	100.0%	0.00	99891	NW	KIA	Loan Balloon	Private
163	2023-05	2021-02	7,149.17	4,265.90	1,865.56	2,400.34	56.3%	0.00	42477	GW	MINIBUS	Loan Amortising	Private
164	2023-05	2020-04	11,733.89	9,650.81	8,087.94	1,562.87	16.2%	0.00	33428	GW	SUZUKI	Loan Amortising	Private
165	2023-05	2020-05	6,294.08	3,317.18	1,462.89	1,854.29	55.9%	0.00	49084	NW	VW	Loan Amortising	Private
166	2023-05	2021-04	9,870.48	8,405.30	6,613.29	1,792.01	21.3%	0.00	70825	GW	PEUGEOT	Loan Amortising	Private
167	2023-05	2021-04	7,137.82	6,245.83	-26.40	6,272.23	100.4%	0.00	78132	GW	PEUGEOT	Loan Balloon	Private
168	2023-05	2021-04	15,910.97	14,442.50	1,169.44	13,273.06	91.9%	0.00	97688	GW	AUDI	Loan Balloon	Private
169	2023-05	2021-04	36,671.11	35,029.40	23,759.57	11,269.83	32.2%	0.00	68161	GW	HYUNDAI	Loan Balloon	Private
170	2023-05	2021-07	34,270.52	29,559.71	21,140.23	8,419.48	28.5%	0.00	85764	GW	BMW	Loan Balloon	Private
171	2023-05	2021-07	5,618.20	4,300.94	4,300.94	0.00	0.0%	0.00	17098	GW	OPEL	Loan Amortising	Private
172	2023-05	2022-03	17,540.12	17,322.33	-183.58	17,505.91	101.1%	0.00	64625	GW	HYUNDAI	Loan Amortising	Private
173	2023-05	2022-10	31,929.22	31,231.41	14,276.87	16,954.54	54.3%	0.00	21640	NW	FORD	Loan Balloon	Commercial
174	2023-06	2020-08	7,497.51	6,349.05	-775.76	7,124.81	112.2%	0.00	51145	GW	JAGUAR	Loan Balloon	Private
175	2023-06	2020-08	58,757.23	56,464.29	-4,693.84	61,158.13	108.3%	0.00	33605	GW	PORSCHE	Loan Balloon	Private
176	2023-06	2020-12	11,659.31	10,291.98	9,041.77	1,250.21	12.1%	0.00	83329	GW	SEAT	Loan Balloon	Private
177	2023-06	2021-03	35,909.73	33,425.82	33,425.82	0.00	0.0%	0.00	90559	GW	AUDI	Loan Amortising	Private
178	2023-06	2021-03	17,439.73	13,153.93	13,153.93	0.00	0.0%	0.00	50170	GW	FORD	Loan Balloon	Commercial
179	2023-06	2021-03	33,236.98	29,991.18	-187.91	30,179.09	100.6%	0.00	83308	GW	AUDI	Loan Balloon	Private
180	2023-06	2021-06	20,299.98	18,101.99	7,274.57	10,827.42	59.8%	10,827.42	99192	GW	FIAT	Loan Amortising	Commercial

Defaults and Recoveries Loan Level Information

RevoCar 2021-2
Investor Report

Determination Date: 31.01.2025
Investor Reporting Date: 13.02.2025
Payment Date: 21.02.2025
Period No.: 40

No.	Month / Year of Default	Month / Year of Loan Origin	Outstanding Principal Balance (Cut-Off Date)	Default Amount	Recovery	Net Loss Amount	Net Loss Percentage on Default Amount	Current Outstanding (including recoveries and possible write-offs)	Post Code Area	Object Type (new/used)	Vehicle Brand	Contract Type	Customer Type
181	2023-06	2021-06	15,521.94	12,848.41	-36.78	12,885.19	100.3%	0.00	69412	GW	JEEP	Loan Amortising	Private
182	2023-06	2021-07	4,708.19	1,529.16	668.86	860.30	56.3%	1,529.16	70736	GW	SMART	Loan Amortising	Private
183	2023-06	2021-07	15,636.14	11,916.46	10,788.61	1,127.85	9.5%	0.00	64397	GW	HYUNDAI	Loan Amortising	Private
184	2023-06	2021-09	39,504.21	38,703.63	32,613.66	6,089.97	15.7%	0.00	72760	GW	BMW	Loan Balloon	Private
185	2023-06	2021-12	9,304.11	8,334.08	7,422.98	911.10	10.9%	0.00	45239	GW	VW	Loan Balloon	Private
186	2023-06	2022-09	36,507.52	36,893.09	22,937.78	13,955.31	37.8%	0.00	42349	NW	FORD	Loan Balloon	Private
187	2023-07	2020-08	19,349.86	16,643.88	14,188.60	2,455.28	14.8%	0.00	72581	NW	PEUGEOT	Loan Balloon	Private
188	2023-07	2020-08	8,123.02	3,806.29	3,806.29	0.00	0.0%	0.00	49832	GW	FORD	Loan Amortising	Private
189	2023-07	2021-03	6,608.65	4,292.59	3,957.87	334.72	7.8%	0.00	67574	GW	SEAT	Loan Amortising	Private
190	2023-07	2021-01	16,766.23	17,018.93	8,946.27	8,072.66	47.4%	0.00	45329	NW	FIAT	Loan Balloon	Private
191	2023-07	2022-02	39,094.55	35,449.41	-1,717.64	37,167.05	104.8%	0.00	38350	GW	VW	Loan Balloon	Commercial
192	2023-07	2019-10	7,851.39	5,968.37	766.32	5,202.05	87.2%	5,202.05	56070	GW	VW	Loan Amortising	Private
193	2023-07	2020-08	10,329.82	6,239.09	4,166.27	2,072.82	33.2%	2,072.82	92339	GW	FORD	Loan Amortising	Private
194	2023-07	2021-02	38,190.60	7,783.06	2,724.85	5,058.21	65.0%	0.00	75378	NW	VW	Loan Balloon	Private
195	2023-07	2021-03	27,593.09	24,997.46	17,414.18	7,583.28	30.3%	0.00	50829	NW	MAZDA	Loan Balloon	Private
196	2023-07	2020-05	9,268.85	5,400.21	5,400.21	0.00	0.0%	0.00	91617	GW	SEAT	Loan Amortising	Private
197	2023-07	2021-04	17,272.91	16,181.34	1,054.11	15,127.23	93.5%	15,127.23	90469	GW	SKODA	Loan Balloon	Private
198	2023-07	2021-07	73,006.26	62,755.38	-4,175.68	66,931.06	106.7%	0.00	12437	GW	BMW	Loan Balloon	Private
199	2023-07	2021-07	26,600.58	22,627.66	20,691.81	1,935.85	8.6%	0.00	96487	GW	MAZDA	Loan Balloon	Private
200	2023-07	2021-07	13,737.52	10,026.59	2,715.56	7,311.03	72.9%	0.00	97318	GW	AUDI	Loan Amortising	Private
201	2023-07	2021-10	39,905.37	37,823.74	29,529.80	8,293.94	21.9%	0.00	13409	NW	FORD	Loan Balloon	Private
202	2023-07	2021-12	21,962.85	10,043.36	0.00	10,043.36	100.0%	0.00	40470	NW	SKODA	Loan Balloon	Private
203	2023-07	2022-08	14,095.65	14,125.84	-1,059.51	15,185.35	107.5%	15,185.35	61250	GW	FORD	Loan Amortising	Private
204	2023-08	2020-07	8,358.40	8,544.08	-76.49	8,620.57	100.9%	0.00	54347	GW	SEAT	Loan Amortising	Private
205	2023-08	2020-08	9,858.73	8,453.31	2,959.50	5,493.81	65.0%	0.00	53501	GW	VW	Loan Balloon	Private
206	2023-08	2021-01	9,345.82	7,201.45	5,211.58	1,989.87	27.6%	0.00	58285	GW	OPEL	Loan Amortising	Private
207	2023-08	2020-06	9,372.55	3,560.31	-22.09	3,582.40	100.6%	0.00	83730	GW	VW	Loan Amortising	Commercial
208	2023-08	2021-04	3,626.00	1,105.24	488.63	616.61	55.8%	0.00	31535	GW	PEUGEOT	Loan Amortising	Private
209	2023-08	2021-04	8,171.24	3,842.68	1,667.42	2,175.26	56.6%	0.00	42655	GW	BMW	Loan Amortising	Private
210	2023-08	2021-05	69,544.50	57,319.92	46,253.77	11,066.15	19.3%	0.00	35683	GW	TESLA	Loan Amortising	Commercial

Defaults and Recoveries Loan Level Information

RevoCar 2021-2
Investor Report

Determination Date: 31.01.2025
Investor Reporting Date: 13.02.2025
Payment Date: 21.02.2025
Period No.: 40

No.	Month / Year of Default	Month / Year of Loan Origin	Outstanding Principal Balance (Cut-Off Date)	Default Amount	Recovery	Net Loss Amount	Net Loss Percentage on Default Amount	Current Outstanding (including recoveries and possible write-offs)	Post Code Area	Object Type (new/used)	Vehicle Brand	Contract Type	Customer Type
211	2023-08	2021-06	32,127.76	25,843.06	4,893.67	20,949.39	81.1%	20,949.39	78585	GW	FORD	Loan Balloon	Private
212	2023-08	2021-08	27,899.45	8,418.96	2,918.49	5,500.47	65.3%	0.00	10783	GW	MERCEDES-BENZ	Loan Balloon	Private
213	2023-09	2020-08	13,514.89	9,971.33	-33.56	10,004.89	100.3%	0.00	27308	GW	BMW	Loan Balloon	Commercial
214	2023-09	2020-11	2,139.48	1,163.97	509.73	654.24	56.2%	0.00	52249	GW	VW	Loan Amortising	Private
215	2023-09	2021-01	24,513.57	14,842.19	6,789.73	8,052.46	54.3%	0.00	12359	NW	RENAULT	Loan Balloon	Private
216	2023-09	2020-10	6,956.22	1,498.82	1,498.82	0.00	0.0%	0.00	86199	GW	HYUNDAI	Loan Amortising	Private
217	2023-09	2021-03	21,089.17	14,322.07	14,322.07	0.00	0.0%	0.00	89143	GW	MERCEDES-BENZ	Loan Amortising	Private
218	2023-09	2021-03	29,180.03	24,076.00	16,785.14	7,290.86	30.3%	0.00	92637	NW	SKODA	Loan Amortising	Private
219	2023-09	2021-04	24,005.00	21,233.01	-129.13	21,362.14	100.6%	0.00	90459	GW	VW	Loan Balloon	Private
220	2023-09	2021-04	12,710.27	9,962.06	2,326.73	7,635.33	76.6%	7,635.33	80992	GW	BMW	Loan Balloon	Private
221	2023-09	2021-04	37,548.60	37,797.88	-1,482.97	39,280.85	103.9%	0.00	77746	NW	HYUNDAI	Loan Balloon	Private
222	2023-09	2021-05	13,042.66	10,369.11	7,485.33	2,883.78	27.8%	0.00	31234	GW	CITROEN	Loan Amortising	Private
223	2023-09	2021-05	25,886.83	20,502.56	15,173.98	5,328.58	26.0%	0.00	76706	GW	MERCEDES-BENZ	Loan Amortising	Private
224	2023-09	2021-05	8,388.12	5,136.25	2,701.60	2,434.65	47.4%	0.00	52499	GW	BMW	Loan Amortising	Private
225	2023-09	2021-06	30,330.49	25,920.85	-109.46	26,030.31	100.4%	0.00	26160	GW	FORD	Loan Amortising	Private
226	2023-09	2021-06	19,172.76	15,969.48	1,552.53	14,416.95	90.3%	0.00	66292	GW	AUDI	Loan Amortising	Private
227	2023-09	2021-07	20,732.23	16,817.95	-137.66	16,955.61	100.8%	0.00	91126	GW	SKODA	Loan Balloon	Private
228	2023-09	2021-07	16,842.86	11,687.26	3,195.72	8,491.54	72.7%	0.00	63636	GW	BMW	Loan Amortising	Private
229	2023-09	2021-07	25,298.88	21,440.56	-2,910.05	24,350.61	113.6%	0.00	33619	NW	OPEL	Loan Balloon	Private
230	2023-09	2021-07	18,291.13	15,072.70	-177.02	15,249.72	101.2%	0.00	77797	GW	OPEL	Loan Balloon	Private
231	2023-09	2022-01	39,911.24	35,427.29	16,437.45	18,989.84	53.6%	0.00	15344	GW	RENAULT	Loan Balloon	Private
232	2023-09	2021-12	23,091.53	21,235.94	8,659.55	12,576.39	59.2%	12,576.39	52477	NW	VW	Loan Balloon	Private
233	2023-10	2020-10	14,326.54	10,968.21	2,985.76	7,982.45	72.8%	0.00	56727	GW	VW	Loan Balloon	Private
234	2023-10	2020-10	13,475.54	11,091.72	8,854.44	2,237.28	20.2%	0.00	86161	NW	RENAULT	Loan Balloon	Private
235	2023-10	2020-08	17,694.42	13,089.98	13,089.98	0.00	0.0%	0.00	94078	GW	FORD	Loan Balloon	Commercial
236	2023-10	2021-03	13,907.18	11,228.22	-47.62	11,275.84	100.4%	0.00	74172	GW	VW	Loan Amortising	Private
237	2023-10	2021-04	34,130.26	26,583.36	26,583.36	0.00	0.0%	0.00	70599	GW	MERCEDES-BENZ	Loan Amortising	Commercial
238	2023-10	2021-05	9,881.51	6,127.27	6,127.27	0.00	0.0%	0.00	48249	GW	OPEL	Loan Balloon	Private
239	2023-10	2021-05	15,099.83	12,660.92	10,476.79	2,184.13	17.3%	0.00	66424	GW	BMW	Loan Balloon	Private
240	2023-10	2021-06	24,264.13	18,760.81	3,095.90	15,664.91	83.5%	0.00	45138	GW	AUDI	Loan Amortising	Private

Defaults and Recoveries Loan Level Information

RevoCar 2021-2
Investor Report

Determination Date: 31.01.2025
Investor Reporting Date: 13.02.2025
Payment Date: 21.02.2025
Period No.: 40

No.	Month / Year of Default	Month / Year of Loan Origin	Outstanding Principal Balance (Cut-Off Date)	Default Amount	Recovery	Net Loss Amount	Net Loss Percentage on Default Amount	Current Outstanding (including recoveries and possible write-offs)	Post Code Area	Object Type (new/used)	Vehicle Brand	Contract Type	Customer Type
241	2023-10	2021-06	12,311.82	9,155.00	9,155.00	0.00	0.0%	0.00	06484	GW	SKODA	Loan Amortising	Private
242	2023-10	2021-06	14,817.87	10,829.50	3,112.29	7,717.21	71.3%	0.00	06686	GW	KIA	Loan Amortising	Private
243	2023-10	2021-06	20,374.57	18,967.51	13,514.11	5,453.40	28.8%	0.00	22869	GW	VW	Loan Balloon	Private
244	2023-10	2021-07	11,589.57	440.36	-2.44	442.80	100.6%	0.00	68307	GW	VOLVO	Loan Amortising	Private
245	2023-10	2021-07	15,217.67	11,262.31	2,064.82	9,197.49	81.7%	0.00	75172	GW	AUDI	Loan Amortising	Private
246	2023-10	2021-08	39,001.71	35,001.30	-70.12	35,071.42	100.2%	35,071.42	70567	NW	HYUNDAI	Loan Balloon	Private
247	2023-10	2022-02	37,494.23	36,708.88	12,831.63	23,877.25	65.0%	0.00	96472	NW	CITROEN	Loan Balloon	Commercial
248	2023-10	2022-05	8,735.79	8,364.30	5,534.68	2,829.62	33.8%	0.00	31061	GW	VW	Loan Amortising	Private
249	2023-10	2022-08	5,905.98	5,221.60	1,796.01	3,425.59	65.6%	0.00	33415	GW	MERCEDES-BENZ	Loan Amortising	Private
250	2023-10	2022-11	30,068.09	29,494.36	15,471.33	14,023.03	47.5%	14,023.03	21680	GW	FORD	Loan Balloon	Private
251	2023-11	2020-08	4,148.19	1,727.46	1,477.37	250.09	14.5%	0.00	24340	GW	SUZUKI	Loan Amortising	Private
252	2023-11	2020-10	3,642.74	1,238.90	1,238.90	0.00	0.0%	0.00	66386	GW	SMART	Loan Amortising	Private
253	2023-11	2020-11	14,722.22	12,370.78	7,693.78	4,677.00	37.8%	0.00	72531	GW	SEAT	Loan Balloon	Private
254	2023-11	2021-02	17,895.87	12,545.43	3,705.43	8,840.00	70.5%	0.00	34127	GW	FORD	Loan Balloon	Private
255	2023-11	2019-09	15,416.70	12,333.26	3,414.14	8,919.12	72.3%	0.00	97772	GW	BMW	Loan Amortising	Private
256	2023-11	2021-03	9,832.53	7,813.84	5,679.59	2,134.25	27.3%	0.00	66646	GW	TOYOTA	Loan Amortising	Private
257	2023-11	2021-03	40,080.46	38,527.45	24,540.57	13,986.88	36.3%	0.00	42855	GW	AUDI	Loan Balloon	Private
258	2023-11	2021-04	20,528.29	16,734.26	16,734.26	0.00	0.0%	0.00	78597	GW	NISSAN	Loan Balloon	Private
259	2023-11	2021-05	18,995.42	16,075.52	16,075.52	0.00	0.0%	0.00	79539	NW	OPEL	Loan Balloon	Private
260	2023-11	2021-07	44,404.71	44,311.81	16,315.59	27,996.22	63.2%	27,996.22	02708	NW	JEEP	Loan Balloon	Private
261	2023-11	2021-07	14,107.76	8,934.16	-30.71	8,964.87	100.3%	8,964.87	73479	GW	BMW	Loan Balloon	Private
262	2023-11	2021-07	34,224.28	31,062.91	3,918.25	27,144.66	87.4%	27,144.66	96215	NW	HYUNDAI	Loan Balloon	Private
263	2023-11	2021-07	12,683.30	10,594.67	-53.50	10,648.17	100.5%	10,648.17	07768	GW	FIAT	Loan Balloon	Private
264	2023-11	2021-07	23,363.20	18,414.72	10,160.34	8,254.38	44.8%	0.00	16845	GW	SKODA	Loan Balloon	Private
265	2023-11	2021-07	34,892.13	33,399.71	23,008.97	10,390.74	31.1%	0.00	67659	NW	OPEL	Loan Balloon	Private
266	2023-11	2021-08	17,125.85	13,484.34	1,693.53	11,790.81	87.4%	0.00	94127	NW	KIA	Loan Balloon	Private
267	2023-11	2021-09	9,809.36	6,806.89	-46.53	6,853.42	100.7%	0.00	49835	GW	OPEL	Loan Amortising	Private
268	2023-11	2022-09	18,146.67	18,312.14	4,835.46	13,476.68	73.6%	13,476.68	51105	GW	SKODA	Loan Balloon	Private
269	2023-12	2020-07	23,149.66	17,416.37	5,364.87	12,051.50	69.2%	0.00	01909	GW	VW	Loan Balloon	Private
270	2023-12	2020-07	32,270.45	30,063.08	-5,368.70	35,431.78	117.9%	0.00	65479	GW	AUDI	Loan Balloon	Private

Defaults and Recoveries Loan Level Information

RevoCar 2021-2
Investor Report

Determination Date: 31.01.2025
Investor Reporting Date: 13.02.2025
Payment Date: 21.02.2025
Period No.: 40

No.	Month / Year of Default	Month / Year of Loan Origin	Outstanding Principal Balance (Cut-Off Date)	Default Amount	Recovery	Net Loss Amount	Net Loss Percentage on Default Amount	Current Outstanding (including recoveries and possible write-offs)	Post Code Area	Object Type (new/used)	Vehicle Brand	Contract Type	Customer Type
271	2023-12	2020-08	29,179.29	26,555.46	25,130.68	1,424.78	5.4%	0.00	31224	NW	VW	Loan Balloon	Private
272	2023-12	2020-10	21,582.35	16,339.65	14,697.71	1,641.94	71.3%	0.00	07607	NW	HYUNDAI	Loan Balloon	Private
273	2023-12	2021-02	49,732.74	40,014.43	19,241.99	20,772.44	28.8%	0.00	67722	NW	DODGE	Loan Balloon	Private
274	2023-12	2021-02	32,779.84	27,183.69	-1,402.81	28,586.50	100.6%	0.00	45739	NW	FIAT	Loan Balloon	Commercial
275	2023-12	2021-02	32,779.84	27,183.69	-1,433.21	28,616.90	81.7%	0.00	45739	NW	FIAT	Loan Balloon	Commercial
276	2023-12	2021-06	19,679.78	16,458.60	8,179.31	8,279.29	100.2%	0.00	42329	GW	VW	Loan Balloon	Private
277	2023-12	2019-08	5,471.35	3,305.10	1,232.86	2,072.24	65.0%	0.00	08223	GW	DACIA	Loan Amortising	Private
278	2023-12	2021-03	5,438.81	2,959.10	1,187.91	1,771.19	33.8%	0.00	99998	GW	BMW	Loan Amortising	Private
279	2023-12	2021-04	4,838.90	979.51	139.08	840.43	65.6%	0.00	41068	GW	BMW	Loan Amortising	Private
280	2023-12	2021-06	13,149.87	8,853.16	6,395.31	2,457.85	47.5%	0.00	91757	NW	CITROEN	Loan Balloon	Private
281	2023-12	2021-06	13,148.40	8,851.88	5,699.58	3,152.30	14.5%	0.00	91757	NW	CITROEN	Loan Balloon	Private
282	2023-12	2021-06	10,934.23	8,554.36	-57.62	8,611.98	0.0%	0.00	21029	GW	VW	Loan Amortising	Private
283	2023-12	2021-08	9,529.94	7,779.39	4,934.34	2,845.05	37.8%	0.00	85640	GW	HYUNDAI	Loan Balloon	Private
284	2024-01	2020-09	28,541.97	25,677.46	-2,140.93	27,818.39	70.5%	0.00	40599	GW	BMW	Loan Balloon	Private
285	2024-01	2020-07	8,892.45	2,108.00	2,108.00	0.00	72.3%	0.00	04910	GW	VW	Loan Amortising	Commercial
286	2024-01	2020-08	21,908.27	14,959.81	-20.43	14,980.24	27.3%	0.00	66687	NW	KIA	Loan Amortising	Private
287	2024-01	2022-06	10,979.03	7,975.15	4,017.24	3,957.91	36.3%	0.00	40880	GW	RENAULT	Loan Amortising	Commercial
288	2024-01	2021-02	26,958.64	21,283.31	17,594.97	3,688.34	0.0%	0.00	42389	GW	SKODA	Loan Balloon	Private
289	2024-01	2020-02	1,605.47	1,180.58	475.20	705.38	0.0%	0.00	22307	GW	SMART	Loan Amortising	Private
290	2024-01	2021-03	6,038.62	2,423.59	787.06	1,636.53	63.2%	0.00	70794	GW	FORD	Loan Amortising	Private
291	2024-01	2021-07	40,535.76	32,573.64	-4,178.90	36,752.54	100.3%	0.00	63864	GW	MERCEDES-BENZ	Loan Balloon	Private
292	2024-01	2021-07	22,622.21	17,035.72	3,773.90	13,261.82	87.4%	13,261.82	88499	GW	VW	Loan Balloon	Private
293	2024-01	2023-03	4,961.89	4,740.90	1,697.54	3,043.36	100.5%	0.00	41379	GW	MINI	Loan Amortising	Private
294	2024-02	2020-07	22,276.86	18,205.73	18,205.73	0.00	44.8%	0.00	81379	GW	HYUNDAI	Loan Balloon	Private
295	2024-02	2020-08	73,595.84	55,770.55	13,023.18	42,747.37	31.1%	42,747.37	76547	GW	BMW	Loan Balloon	Commercial
296	2024-02	2020-08	22,815.70	20,626.71	17,310.39	3,316.32	87.4%	0.00	75175	NW	VW	Loan Balloon	Private
297	2024-02	2020-12	32,205.18	22,751.75	8,433.95	14,317.80	100.7%	0.00	32469	GW	AUDI	Loan Amortising	Commercial
298	2024-02	2020-12	15,288.68	8,964.48	2,342.55	6,621.93	73.6%	6,621.93	73630	GW	MERCEDES-BENZ	Loan Amortising	Private
299	2024-02	2021-06	43,331.20	34,157.23	4,385.60	29,771.63	69.2%	29,771.63	51063	GW	FORD	Loan Balloon	Private
300	2024-02	2022-09	4,758.88	4,032.97	1,734.13	2,298.84	117.9%	0.00	31135	GW	NISSAN	Loan Amortising	Private

Defaults and Recoveries Loan Level Information

RevoCar 2021-2
Investor Report

Determination Date: 31.01.2025
Investor Reporting Date: 13.02.2025
Payment Date: 21.02.2025
Period No.: 40

No.	Month / Year of Default	Month / Year of Loan Origin	Outstanding Principal Balance (Cut-Off Date)	Default Amount	Recovery	Net Loss Amount	Net Loss Percentage on Default Amount	Current Outstanding (including recoveries and possible write-offs)	Post Code Area	Object Type (new/used)	Vehicle Brand	Contract Type	Customer Type
301	2024-02	2021-11	27,808.09	24,378.75	15,184.48	9,194.27	37.7%	0.00	14797	GW	MERCEDES-BENZ	Loan Amortising	Private
302	2024-02	2021-06	50,577.29	46,971.17	37,565.08	9,406.09	20.0%	0.00	16269	NW	CITROEN	Loan Balloon	Private
303	2024-02	2021-03	11,909.74	10,140.07	6,651.86	3,488.21	34.4%	0.00	65589	GW	OPEL	Loan Balloon	Private
304	2024-02	2021-05	15,448.75	3,922.58	0.00	3,922.58	100.0%	0.00	48249	GW	SKODA	Loan Amortising	Private
305	2024-02	2021-06	14,940.46	9,664.74	3,803.94	5,860.80	60.6%	0.00	58455	GW	FORD	Loan Amortising	Private
306	2024-02	2021-06	42,419.57	35,459.41	31,674.60	3,784.81	10.7%	0.00	83673	NW	HYUNDAI	Loan Balloon	Private
307	2024-02	2021-08	48,602.46	26,891.16	26,891.16	0.00	0.0%	0.00	22119	GW	MERCEDES-BENZ	Loan Amortising	Private
308	2024-02	2021-12	3,226.37	2,235.27	714.58	1,520.69	68.0%	0.00	32120	GW	VW	Loan Amortising	Private
309	2024-02	2022-03	24,624.23	17,128.24	1,224.30	15,903.94	92.9%	15,903.94	86444	GW	HYUNDAI	Loan Balloon	Private
310	2024-02	2022-05	28,951.73	21,090.16	-65.40	21,155.56	100.3%	21,155.56	45359	GW	VW	Loan Amortising	Private
311	2024-03	2020-07	14,605.41	13,056.95	3,533.68	9,523.27	72.9%	0.00	35759	GW	NISSAN	Loan Balloon	Private
312	2024-03	2020-08	23,899.74	20,408.59	13,671.52	6,737.07	33.0%	0.00	66299	NW	TOYOTA	Loan Balloon	Private
313	2024-03	2020-08	13,207.12	9,962.42	7,377.95	2,584.47	25.9%	0.00	66333	NW	MICROCAR	Loan Balloon	Private
314	2024-03	2020-10	15,698.17	13,043.86	11,719.87	1,323.99	10.2%	0.00	64625	GW	OPEL	Loan Balloon	Private
315	2024-03	2020-10	12,118.16	8,454.99	4,236.75	4,218.24	49.9%	4,218.24	26831	GW	NISSAN	Loan Amortising	Private
316	2024-03	2020-12	21,064.51	14,905.76	9,006.97	5,898.79	39.6%	0.00	45968	GW	CITROEN	Loan Balloon	Private
317	2024-03	2020-12	8,066.68	6,158.28	5,486.26	672.02	10.9%	0.00	29664	GW	OPEL	Loan Amortising	Private
318	2024-03	2020-12	15,235.88	8,804.62	-252.16	9,056.78	102.9%	9,056.78	90513	GW	BMW	Loan Amortising	Private
319	2024-03	2020-12	22,893.55	18,550.96	18,550.96	0.00	0.0%	0.00	72459	GW	MERCEDES-BENZ	Loan Balloon	Commercial
320	2024-03	2021-06	27,249.15	5,015.17	1,639.40	3,375.77	67.3%	0.00	39418	GW	VW	Loan Balloon	Private
321	2024-03	2021-03	28,159.56	24,215.92	1,060.69	23,155.23	95.6%	0.00	58762	NW	KIA	Loan Balloon	Private
322	2024-03	2021-05	21,011.49	12,342.71	1,349.74	10,992.97	89.1%	0.00	97355	NW	FORD	Loan Amortising	Private
323	2024-03	2021-05	32,858.81	26,488.53	864.28	25,624.25	96.7%	0.00	65428	NW	HYUNDAI	Loan Balloon	Private
324	2024-03	2021-06	12,611.89	8,839.48	3,043.35	5,796.13	65.6%	0.00	58091	GW	FIAT	Loan Balloon	Private
325	2024-03	2021-07	26,792.23	21,023.31	-157.76	21,181.07	100.8%	0.00	64347	GW	BMW	Loan Balloon	Private
326	2024-03	2021-09	66,130.91	64,690.68	42,219.16	22,471.52	34.7%	0.00	45468	GW	AUDI	Loan Balloon	Private
327	2024-03	2021-10	37,509.84	29,349.57	9,652.12	19,697.45	67.1%	0.00	18184	NW	FORD	Loan Balloon	Private
328	2024-03	2021-10	31,624.24	28,940.53	9,268.89	19,671.64	68.0%	19,671.64	18184	NW	FORD	Loan Balloon	Private
329	2024-03	2021-11	39,884.22	37,538.23	26,108.62	11,429.61	30.4%	0.00	09126	GW	VW	Loan Balloon	Private
330	2024-03	2022-03	19,331.31	19,678.95	11,879.55	7,799.40	39.6%	0.00	53545	GW	MERCEDES-BENZ	Loan Balloon	Private

Defaults and Recoveries Loan Level Information

RevoCar 2021-2
Investor Report

Determination Date: 31.01.2025
Investor Reporting Date: 13.02.2025
Payment Date: 21.02.2025
Period No.: 40

No.	Month / Year of Default	Month / Year of Loan Origin	Outstanding Principal Balance (Cut-Off Date)	Default Amount	Recovery	Net Loss Amount	Net Loss Percentage on Default Amount	Current Outstanding (including recoveries and possible write-offs)	Post Code Area	Object Type (new/used)	Vehicle Brand	Contract Type	Customer Type
331	2024-03	2022-07	75,097.39	73,717.11	40,432.69	33,284.42	45.2%	0.00	13593	GW	AUDI	Loan Balloon	Private
332	2024-03	2022-07	14,908.20	8,782.95	7,230.21	1,552.74	17.7%	0.00	04420	GW	FORD	Loan Amortising	Commercial
333	2024-03	2022-09	13,679.69	12,532.55	5,651.71	6,880.84	54.9%	6,880.84	40764	GW	FORD	Loan Balloon	Commercial
334	2024-04	2021-05	8,043.99	5,163.25	1,653.32	3,509.93	68.0%	0.00	57223	GW	MERCEDES-BENZ	Loan Amortising	Private
335	2024-04	2020-07	14,214.27	10,356.63	2,901.59	7,455.04	72.0%	0.00	86157	GW	BMW	Loan Amortising	Private
336	2024-04	2020-08	5,274.32	2,794.27	910.19	1,884.08	67.4%	0.00	32676	GW	RENAULT	Loan Amortising	Private
337	2024-04	2020-10	3,497.93	1,499.31	607.37	891.94	59.5%	0.00	04328	GW	KIA	Loan Balloon	Private
338	2024-04	2020-11	13,803.96	10,850.76	9,665.63	1,185.13	10.9%	0.00	06749	GW	SEAT	Loan Amortising	Private
339	2024-04	2020-11	29,768.16	22,017.57	-72.62	22,090.19	100.3%	22,090.19	70734	GW	MERCEDES-BENZ	Loan Amortising	Private
340	2024-04	2020-11	7,434.60	5,918.85	2,155.87	3,762.98	63.6%	0.00	33803	GW	MERCEDES-BENZ	Loan Balloon	Private
341	2024-04	2020-12	18,058.08	10,829.71	2,772.69	8,057.02	74.4%	0.00	22393	GW	SKODA	Loan Amortising	Private
342	2024-04	2021-02	12,199.50	5,259.31	1,730.84	3,528.47	67.1%	0.00	64347	GW	BMW	Loan Balloon	Private
343	2024-04	2021-02	12,471.14	6,589.35	6,589.35	0.00	0.0%	0.00	65479	GW	FORD	Loan Amortising	Private
344	2024-04	2021-04	20,814.05	17,562.03	-384.07	17,946.10	102.2%	17,946.10	12043	GW	BMW	Loan Balloon	Private
345	2024-04	2021-05	18,893.97	15,962.62	4,476.27	11,486.35	72.0%	0.00	78078	GW	OPEL	Loan Balloon	Private
346	2024-04	2021-05	32,721.11	26,321.05	-198.44	26,519.49	100.8%	26,519.49	06567	GW	AUDI	Loan Amortising	Private
347	2024-04	2021-06	16,581.92	11,392.14	-340.50	11,732.64	103.0%	11,732.64	41379	NW	FIAT	Loan Balloon	Commercial
348	2024-04	2021-09	36,734.06	34,186.56	0.00	34,186.56	100.0%	34,186.56	24649	GW	BMW	Loan Balloon	Private
349	2024-04	2021-09	23,944.51	18,217.68	4,659.65	13,558.03	74.4%	0.00	45117	NW	SMART	Loan Balloon	Commercial
350	2024-04	2021-11	29,342.37	26,409.64	18,186.36	8,223.28	31.1%	0.00	64521	NW	FIAT	Loan Balloon	Private
351	2024-04	2022-02	27,098.47	20,551.90	7,750.89	12,801.01	62.3%	0.00	22605	GW	SMART	Loan Balloon	Private
352	2024-04	2022-06	47,296.32	43,826.09	27,382.31	16,443.78	37.5%	16,443.78	41539	NW	KIA	Loan Balloon	Private
353	2024-04	2022-08	54,073.12	47,273.19	28,809.39	18,463.80	39.1%	0.00	61250	GW	JEEP	Loan Balloon	Commercial
354	2024-04	2022-10	24,145.71	22,144.85	17,362.12	4,782.73	21.6%	0.00	44651	GW	FORD	Loan Balloon	Private
355	2024-06	2020-08	14,363.02	10,357.76	2,885.63	7,472.13	72.1%	0.00	80992	GW	JAGUAR	Loan Amortising	Private
356	2024-06	2020-09	25,549.69	21,826.34	-11.00	21,837.34	100.1%	0.00	33611	NW	BMW	Loan Balloon	Private
357	2024-06	2020-10	11,633.93	1,077.74	0.00	1,077.74	100.0%	0.00	67069	GW	BMW	Loan Amortising	Private
358	2024-06	2020-11	30,752.76	1,488.78	-3.44	1,492.22	100.2%	0.00	12107	NW	MAZDA	Loan Balloon	Private
359	2024-06	2020-11	27,699.41	16,079.18	4,480.39	11,598.79	72.1%	0.00	58840	GW	AUDI	Loan Amortising	Private
360	2024-06	2021-02	7,196.15	1,399.68	563.70	835.98	59.7%	0.00	80997	GW	FORD	Loan Amortising	Private

Defaults and Recoveries Loan Level Information

RevoCar 2021-2
Investor Report

Determination Date: 31.01.2025
Investor Reporting Date: 13.02.2025
Payment Date: 21.02.2025
Period No.: 40

No.	Month / Year of Default	Month / Year of Loan Origin	Outstanding Principal Balance (Cut-Off Date)	Default Amount	Recovery	Net Loss Amount	Net Loss Percentage on Default Amount	Current Outstanding (including recoveries and possible write-offs)	Post Code Area	Object Type (new/used)	Vehicle Brand	Contract Type	Customer Type
361	2024-06	2021-02	20,203.53	13,382.26	3,784.50	9,597.76	71.7%	0.00	82380	NW	FORD	Loan Balloon	Private
362	2024-06	2021-02	25,328.16	22,452.99	16,101.18	6,351.81	28.3%	0.00	13349	NW	NISSAN	Loan Balloon	Private
363	2024-06	2021-03	28,747.81	25,335.10	16,721.74	8,613.36	34.0%	0.00	32805	GW	SKODA	Loan Balloon	Private
364	2024-06	2020-06	4,972.50	2,009.72	658.83	1,350.89	67.2%	0.00	99768	NW	LADA	Loan Amortising	Private
365	2024-06	2022-12	8,874.48	8,307.76	2,695.63	5,612.13	67.6%	0.00	99768	GW	KIA	Loan Amortising	Private
366	2024-06	2021-04	19,634.15	11,740.53	-68.55	11,809.08	100.6%	11,809.08	97953	GW	AUDI	Loan Amortising	Private
367	2024-06	2021-04	13,145.65	3,110.33	-36.85	3,147.18	101.2%	0.00	91732	GW	OPEL	Loan Balloon	Private
368	2024-06	2021-04	13,303.69	11,724.36	7,699.65	4,024.71	34.3%	0.00	24109	GW	SKODA	Loan Balloon	Private
369	2024-06	2021-05	8,108.58	4,869.73	4,869.73	0.00	0.0%	0.00	39397	GW	SKODA	Loan Amortising	Private
370	2024-06	2021-06	21,138.72	18,398.68	7,813.49	10,585.19	57.5%	10,585.19	89073	GW	KIA	Loan Balloon	Private
371	2024-06	2021-06	25,461.63	23,665.26	15,581.68	8,083.58	34.2%	0.00	71282	NW	FORD	Loan Balloon	Private
372	2024-06	2021-06	35,928.28	14,283.68	-23.24	14,306.92	100.2%	14,306.92	24784	GW	DODGE	Loan Amortising	Private
373	2024-06	2021-06	31,152.29	22,701.51	-37.48	22,738.99	100.2%	22,738.99	28277	GW	MERCEDES-BENZ	Loan Balloon	Private
374	2024-06	2021-07	20,770.54	15,225.15	8,126.93	7,098.22	46.6%	0.00	04617	NW	HYUNDAI	Loan Amortising	Private
375	2024-06	2021-07	10,383.77	4,086.90	1,669.23	2,417.67	59.2%	0.00	27753	GW	MERCEDES-BENZ	Loan Amortising	Private
376	2024-06	2021-07	20,605.87	15,564.57	4,354.02	11,210.55	72.0%	0.00	76477	GW	AUDI	Loan Amortising	Private
377	2024-06	2021-07	15,354.02	9,074.21	2,966.01	6,108.20	67.3%	0.00	90763	GW	AUDI	Loan Amortising	Private
378	2024-06	2021-11	22,016.14	21,081.77	15,536.29	5,545.48	26.3%	0.00	71540	NW	HYUNDAI	Loan Balloon	Private
379	2024-06	2022-06	23,307.58	22,667.73	-95.86	22,763.59	100.4%	22,763.59	12103	GW	VW	Loan Balloon	Private
380	2024-06	2023-02	12,163.14	11,765.32	7,125.34	4,639.98	39.4%	0.00	34497	GW	RENAULT	Loan Amortising	Private
381	2024-07	2020-10	15,229.36	13,458.78	13,458.78	0.00	0.0%	0.00	26180	NW	FIAT	Loan Balloon	Private
382	2024-07	2020-11	28,481.54	21,713.37	6,076.21	15,637.16	72.0%	0.00	41199	GW	BMW	Loan Balloon	Private
383	2024-07	2021-10	86,014.43	58,428.51	-217.61	58,646.12	100.4%	58,646.12	33609	NW	PORSCHE	Loan Balloon	Commercial
384	2024-07	2021-03	23,238.84	19,888.99	11,871.88	8,017.11	40.3%	8,017.11	47058	NW	FORD	Loan Balloon	Private
385	2024-07	2021-03	22,651.21	4,302.33	1,593.70	2,708.63	63.0%	0.00	23560	GW	BMW	Loan Balloon	Private
386	2024-07	2021-04	22,138.38	16,769.19	-94.35	16,863.54	100.6%	16,863.54	67061	GW	VW	Loan Amortising	Commercial
387	2024-07	2021-04	8,563.70	5,214.34	-69.43	5,283.77	101.3%	0.00	58097	GW	PEUGEOT	Loan Amortising	Private
388	2024-07	2021-06	13,403.76	11,006.65	3,064.47	7,942.18	72.2%	0.00	51103	GW	BMW	Loan Balloon	Private
389	2024-07	2021-06	44,203.97	33,575.58	-166.67	33,742.25	100.5%	33,742.25	28277	GW	MERCEDES-BENZ	Loan Balloon	Private
390	2024-07	2021-07	5,756.55	668.85	668.85	0.00	0.0%	0.00	36251	GW	KIA	Loan Amortising	Private

Defaults and Recoveries Loan Level Information

RevoCar 2021-2
Investor Report

Determination Date: 31.01.2025
Investor Reporting Date: 13.02.2025
Payment Date: 21.02.2025
Period No.: 40

No.	Month / Year of Default	Month / Year of Loan Origin	Outstanding Principal Balance (Cut-Off Date)	Default Amount	Recovery	Net Loss Amount	Net Loss Percentage on Default Amount	Current Outstanding (including recoveries and possible write-offs)	Post Code Area	Object Type (new/used)	Vehicle Brand	Contract Type	Customer Type
391	2024-07	2021-07	18,817.04	11,147.48	-67.66	11,215.14	100.6%	11,215.14	32120	GW	AUDI	Loan Amortising	Private
392	2024-07	2021-08	51,409.51	40,795.65	-248.24	41,043.89	100.6%	41,043.89	45141	GW	MERCEDES-BENZ	Loan Balloon	Private
393	2024-07	2022-02	24,678.45	19,535.16	8,304.23	11,230.93	57.5%	11,230.93	06773	GW	OPEL	Loan Balloon	Commercial
394	2024-07	2022-02	23,413.39	20,759.12	2,923.39	17,835.73	85.9%	17,835.73	60320	GW	VW	Loan Balloon	Private
395	2024-07	2022-05	41,565.97	38,118.92	-247.21	38,366.13	100.6%	38,366.13	42929	GW	LAND ROVER	Loan Balloon	Private
396	2024-07	2022-07	26,869.34	24,415.91	6,792.14	17,623.77	72.2%	0.00	72224	GW	AUDI	Loan Balloon	Private
397	2024-07	2022-08	31,474.75	25,788.15	0.00	25,788.15	100.0%	0.00	81245	GW	BMW	Loan Balloon	Private
398	2024-07	2022-08	10,444.43	10,205.96	4,125.39	6,080.57	59.6%	6,080.57	13359	GW	VW	Loan Amortising	Private
399	2024-07	2022-09	13,714.66	11,963.48	6,646.83	5,316.65	44.4%	0.00	89407	GW	KIA	Loan Amortising	Commercial
400	2024-07	2023-03	8,665.86	8,701.37	1,858.21	6,843.16	78.6%	6,843.16	33649	GW	FORD	Loan Amortising	Private
401	2024-08	2020-09	32,583.29	6,784.75	-39.46	6,824.21	100.6%	6,824.21	41812	NW	HYUNDAI	Loan Balloon	Private
402	2024-08	2020-09	27,650.71	24,840.49	-327.25	25,167.74	101.3%	25,167.74	10318	GW	SKODA	Loan Balloon	Private
403	2024-08	2022-03	41,742.67	40,194.64	0.00	40,194.64	100.0%	40,194.64	16841	GW	VW	Loan Balloon	Private
404	2024-08	2020-12	25,431.79	22,772.40	10,926.74	11,845.66	52.0%	0.00	52076	NW	SUZUKI	Loan Balloon	Private
405	2024-08	2021-04	28,268.55	28,311.59	12,700.00	15,611.59	55.1%	15,611.59	06869	GW	YAMAHA	Loan Balloon	Private
406	2024-08	2021-05	39,570.11	32,021.16	17,967.07	14,054.09	43.9%	0.00	72108	GW	JEEP	Loan Balloon	Private
407	2024-08	2021-02	30,768.03	13,013.67	12,475.37	538.30	4.1%	538.30	48165	GW	MERCEDES-BENZ	Loan Amortising	Private
408	2024-08	2021-04	25,817.08	23,455.34	10,025.39	13,429.95	57.3%	0.00	93107	NW	RENAULT	Loan Balloon	Private
409	2024-08	2021-07	59,907.04	41,440.00	41,440.00	0.00	0.0%	0.00	61169	GW	MERCEDES-BENZ	Loan Amortising	Private
410	2024-08	2021-07	9,020.98	6,229.78	-843.38	7,073.16	113.5%	7,073.16	29348	GW	VW	Loan Amortising	Private
411	2024-08	2022-03	15,089.22	14,142.96	-139.02	14,281.98	101.0%	0.00	88718	GW	HYUNDAI	Loan Balloon	Private
412	2024-08	2022-04	32,304.08	29,205.20	10,158.06	19,047.14	65.2%	19,047.14	92421	GW	FORD	Loan Balloon	Private
413	2024-08	2022-07	24,808.34	17,907.74	10,624.81	7,282.93	40.7%	0.00	06869	GW	SKODA	Loan Amortising	Private
414	2024-08	2022-07	22,664.63	21,569.48	-1,386.10	22,955.58	106.4%	22,955.58	67707	NW	FIAT	Loan Balloon	Private
415	2024-09	2020-07	8,459.11	6,151.20	-15.18	6,166.38	100.2%	6,166.38	86156	GW	HYUNDAI	Loan Balloon	Private
416	2024-09	2022-04	34,215.18	29,284.10	29,284.10	0.00	0.0%	0.00	73072	GW	MAZDA	Loan Balloon	Private
417	2024-09	2020-10	20,046.84	16,018.70	-118.42	16,137.12	100.7%	0.00	83308	GW	VW	Loan Balloon	Private
418	2024-09	2020-12	24,760.03	21,201.02	14,584.80	6,616.22	31.2%	0.00	93077	NW	VW	Loan Balloon	Private
419	2024-09	2021-01	15,088.20	10,999.31	5,516.62	5,482.69	49.8%	5,482.69	18528	GW	VW	Loan Amortising	Private
420	2024-09	2021-03	30,916.01	26,734.04	-88.30	26,822.34	100.3%	26,822.34	65760	NW	VW	Loan Balloon	Private

Defaults and Recoveries Loan Level Information

RevoCar 2021-2
Investor Report

Determination Date: 31.01.2025
Investor Reporting Date: 13.02.2025
Payment Date: 21.02.2025
Period No.: 40

No.	Month / Year of Default	Month / Year of Loan Origin	Outstanding Principal Balance (Cut-Off Date)	Default Amount	Recovery	Net Loss Amount	Net Loss Percentage on Default Amount	Current Outstanding (including recoveries and possible write-offs)	Post Code Area	Object Type (new/used)	Vehicle Brand	Contract Type	Customer Type
421	2024-09	2021-04	5,500.88	2,009.38	-44.06	2,053.44	102.2%	2,053.44	32758	GW	OPEL	Loan Amortising	Private
422	2024-09	2021-04	5,893.19	483.40	483.40	0.00	0.0%	0.00	63150	GW	MITSUBISHI	Loan Amortising	Private
423	2024-09	2021-05	24,686.71	17,645.47	-87.32	17,732.79	100.5%	17,732.79	38239	GW	AUDI	Loan Amortising	Private
424	2024-09	2021-05	16,454.12	4,037.50	-672.06	4,709.56	116.6%	4,709.56	75172	GW	MERCEDES-BENZ	Loan Amortising	Private
425	2024-09	2021-05	45,170.52	29,025.62	7,494.60	21,531.02	74.2%	21,531.02	77880	NW	NISSAN	Loan Amortising	Private
426	2024-09	2021-06	8,940.17	4,469.26	52.04	4,417.22	98.8%	0.00	88422	GW	PEUGEOT	Loan Amortising	Private
427	2024-09	2021-09	34,439.01	27,183.78	18,397.16	8,786.62	32.3%	8,786.62	63839	GW	PORSCHE	Loan Balloon	Private
428	2024-09	2022-01	22,466.02	17,583.12	193.00	17,390.12	98.9%	17,390.12	15566	GW	SKODA	Loan Balloon	Private
429	2024-09	2022-05	20,037.67	17,915.81	11,353.27	6,562.54	36.6%	6,562.54	59494	NW	FIAT	Loan Balloon	Private
430	2024-09	2022-10	8,679.02	6,637.05	-48.21	6,685.26	100.7%	6,685.26	63691	NW	RENAULT	Loan Amortising	Private
431	2024-09	2023-05	12,833.46	12,583.06	-439.82	13,022.88	103.5%	13,022.88	49525	GW	PEUGEOT	Loan Amortising	Commercial
432	2024-09	2023-05	8,670.22	7,810.12	-274.92	8,085.04	103.5%	8,085.04	49525	GW	DACIA	Loan Amortising	Commercial
433	2024-09	2021-06	43,865.65	43,379.90	21,125.39	22,254.51	51.3%	0.00	75180	GW	BMW	Loan Balloon	Private
434	2024-10	2021-03	20,880.03	16,784.21	12,608.81	4,175.40	24.9%	4,175.40	59192	NW	PEUGEOT	Loan Balloon	Private
435	2024-10	2021-04	24,243.22	22,279.14	11,508.81	10,770.33	48.3%	0.00	86504	NW	VW	Loan Balloon	Private
436	2024-10	2021-06	25,052.59	23,179.67	18,008.81	5,170.86	22.3%	5,170.86	99974	GW	OPEL	Loan Balloon	Private
437	2024-10	2021-06	44,264.76	31,584.65	28,113.65	3,471.00	11.0%	3,471.00	69437	GW	MERCEDES-BENZ	Loan Balloon	Private
438	2024-10	2021-07	34,201.02	22,637.69	1,049.21	21,588.48	95.4%	21,588.48	12355	NW	RENAULT	Loan Balloon	Private
439	2024-10	2021-11	29,849.27	23,187.17	-109.45	23,296.62	100.5%	23,296.62	29525	GW	AUDI	Loan Balloon	Private
440	2024-11	2020-07	27,011.68	17,527.21	0.00	17,527.21	100.0%	17,527.21	45329	GW	FORD	Loan Balloon	Private
441	2024-11	2020-08	14,768.42	9,912.20	-97.96	10,010.16	101.0%	10,010.16	45329	GW	FORD	Loan Balloon	Private
442	2024-11	2020-09	24,439.16	20,167.30	16,192.25	3,975.05	19.7%	3,975.05	94209	NW	SKODA	Loan Balloon	Private
443	2024-11	2020-12	11,682.17	5,592.36	5,592.36	0.00	0.0%	0.00	01561	GW	VW	Loan Amortising	Private
444	2024-11	2021-01	77,675.70	72,871.99	0.00	72,871.99	100.0%	72,871.99	15234	GW	MERCEDES-BENZ	Loan Balloon	Private
445	2024-11	2021-02	23,639.67	21,900.13	21,900.13	0.00	0.0%	0.00	41836	NW	FORD	Loan Balloon	Private
446	2024-11	2020-09	10,352.50	6,847.42	-74.47	6,921.89	101.1%	6,921.89	24217	NW	FORD	Loan Balloon	Commercial
447	2024-11	2022-01	25,102.30	21,999.21	-115.79	22,115.00	100.5%	22,115.00	24217	NW	FORD	Loan Balloon	Commercial
448	2024-11	2021-03	40,847.61	36,150.30	0.00	36,150.30	100.0%	36,150.30	53179	GW	HYUNDAI	Loan Balloon	Private
449	2024-11	2020-05	26,204.71	16,420.33	0.00	16,420.33	100.0%	16,420.33	56237	NW	HYUNDAI	Loan Balloon	Private
450	2024-11	2020-05	29,518.69	20,037.98	0.00	20,037.98	100.0%	20,037.98	49134	NW	VW	Loan Balloon	Commercial

Defaults and Recoveries Loan Level Information

RevoCar 2021-2
Investor Report

Determination Date: 31.01.2025
Investor Reporting Date: 13.02.2025
Payment Date: 21.02.2025
Period No.: 40

No.	Month / Year of Default	Month / Year of Loan Origin	Outstanding Principal Balance (Cut-Off Date)	Default Amount	Recovery	Net Loss Amount	Net Loss Percentage on Default Amount	Current Outstanding (including recoveries and possible write-offs)	Post Code Area	Object Type (new/used)	Vehicle Brand	Contract Type	Customer Type
451	2024-11	2021-03	20,203.19	17,233.27	5,808.81	11,424.46	66.3%	11,424.46	30625	NW	FORD	Loan Balloon	Private
452	2024-11	2021-04	34,496.00	29,703.18	18,408.81	11,294.37	38.0%	11,294.37	44536	NW	VW	Loan Balloon	Private
453	2024-11	2021-05	10,467.02	5,039.78	-28.64	5,068.42	100.6%	5,068.42	26831	GW	KIA	Loan Amortising	Private
454	2024-11	2021-05	30,189.57	12,734.33	-3,707.44	16,441.77	129.1%	16,441.77	02627	GW	VW	Loan Amortising	Private
455	2024-11	2021-06	24,143.75	20,251.30	14,308.81	5,942.49	29.3%	5,942.49	68169	GW	AUDI	Loan Balloon	Private
456	2024-11	2021-06	69,948.99	45,610.82	0.00	45,610.82	100.0%	45,610.82	27809	GW	MERCEDES-BENZ	Loan Balloon	Private
457	2024-11	2021-06	12,679.34	10,168.76	4,008.81	6,159.95	60.6%	6,159.95	91126	GW	FORD	Loan Balloon	Private
458	2024-11	2021-06	29,782.32	20,460.27	0.00	20,460.27	100.0%	20,460.27	13357	NW	VW	Loan Balloon	Private
459	2024-11	2021-07	26,938.43	19,139.59	-132.40	19,271.99	100.7%	19,271.99	61350	GW	VW	Loan Amortising	Private
460	2024-11	2021-10	10,145.78	7,888.57	-38.17	7,926.74	100.5%	7,926.74	81245	GW	VW	Loan Balloon	Private
461	2024-11	2021-10	14,910.98	11,140.62	-60.28	11,200.90	100.5%	11,200.90	59368	GW	OPEL	Loan Balloon	Private
462	2024-11	2021-10	28,155.04	18,512.19	-94.18	18,606.37	100.5%	18,606.37	90459	NW	PEUGEOT	Loan Balloon	Private
463	2024-11	2022-02	71,793.27	68,760.02	-427.09	69,187.11	100.6%	69,187.11	21109	GW	MERCEDES-BENZ	Loan Balloon	Private
464	2024-11	2022-04	21,652.58	17,557.04	156.53	17,400.51	99.1%	17,400.51	34508	GW	FORD	Loan Balloon	Private
465	2024-11	2022-08	18,220.97	12,444.57	4,364.56	8,080.01	64.9%	8,080.01	35792	GW	CITROEN	Loan Balloon	Private
466	2024-11	2022-09	27,719.99	24,640.08	11,727.54	12,912.54	52.4%	12,912.54	83666	NW	AIWAYS	Loan Balloon	Private
467	2024-12	2022-08	11,835.06	10,012.17	-41.09	10,053.26	100.4%	1005326.0%	25821	GW	NISSAN	Loan Balloon	Private
468	2024-12	2020-08	15,842.98	7,009.25	-953.19	7,962.44	113.6%	796244.0%	30890	NW	HYUNDAI	Loan Balloon	Private
469	2024-12	2021-06	37,246.78	32,455.73	13,308.81	19,146.92	59.0%	1914692.0%	34474	NW	HYUNDAI	Loan Balloon	Private
470	2024-12	2021-02	13,895.09	9,101.44	-1,015.83	10,117.27	111.2%	1011727.0%	53721	GW	MAZDA	Loan Amortising	Private
471	2024-12	2021-03	22,265.27	21,275.34	9,844.19	11,431.15	53.7%	1143115.0%	82515	NW	AUDI	Loan Balloon	Private
472	2024-12	2021-08	24,517.09	18,343.04	8,408.81	9,934.23	54.2%	993423.0%	32120	GW	MERCEDES-BENZ	Loan Balloon	Private
473	2024-12	2021-04	38,352.22	31,994.49	0.00	31,994.49	100.0%	3199449.0%	21109	GW	PORSCHE	Loan Balloon	Private
474	2024-12	2021-05	5,378.64	1,422.96	-1,214.51	2,637.47	185.4%	263747.0%	01979	GW	YAMAHA	Loan Amortising	Private
475	2024-12	2021-08	37,431.48	32,812.03	0.00	32,812.03	100.0%	3281203.0%	72762	NW	BMW	Loan Balloon	Private
476	2024-12	2021-12	22,902.39	18,808.50	-1,079.12	19,887.62	105.7%	1988762.0%	56414	GW	AUDI	Loan Balloon	Private
477	2024-12	2022-04	10,698.83	10,060.69	-67.82	10,128.51	100.7%	1012851.0%	59394	GW	FORD	Loan Balloon	Private
478	2025-01	2020-07	8,012.07	5,300.62	-14.53	5,315.15	100.3%	531515.0%	57074	NW	MITSUBISHI	Loan Balloon	Private
479	2025-01	2020-09	6,622.32	5,521.56	-21.85	5,543.41	100.4%	554341.0%	23966	GW	PEUGEOT	Loan Balloon	Private
480	2025-01	2020-09	11,800.00	7,673.26	-1,191.19	8,864.45	115.5%	886445.0%	26197	GW	NISSAN	Loan Balloon	Private

Delinquency Analysis

RevoCar 2021-2
Investor Report

Determination Date: 31.01.2025
Investor Reporting Date: 13.02.2025
Payment Date: 21.02.2025
Period No.: 40

Delinquent Payments

	Performing Receivables	Delinquent Payment				Total
		1-30 days overdue	31-60 days overdue	61-90 days overdue	90+ days overdue	
1	498,383,766.01	19,400.89	13,565.96	0.00	0.00	32,966.85
2	497,607,922.49	18,205.47	15,340.24	19,641.56	0.00	53,187.27
3	497,435,996.73	20,093.69	23,577.16	7,207.61	12,949.02	63,827.48
4	496,885,484.00	68,514.66	12,880.18	15,599.08	22,953.95	119,947.87
5	496,502,366.11	38,846.55	31,760.50	9,737.41	27,670.35	108,014.81
6	497,040,287.78	10,620.33	30,186.17	70,571.97	26,985.10	138,363.57
7	496,255,973.64	119,695.20	26,946.78	11,493.90	29,209.06	187,344.94
8	495,960,931.81	107,260.14	42,725.67	25,985.66	26,650.63	202,622.10
9	495,509,926.80	197,276.33	58,300.32	17,598.72	36,628.65	309,804.02
10	495,345,553.23	115,862.57	96,517.19	31,147.72	38,365.21	281,892.69
11	495,388,160.42	67,532.18	104,442.04	51,319.50	76,798.88	300,092.60
12	494,782,789.61	287,122.10	68,410.19	82,918.93	101,985.33	540,436.55
13	494,125,209.16	353,177.74	51,150.94	138,005.58	128,560.35	670,894.61
14	493,793,190.12	147,521.33	230,584.13	11,386.88	174,838.47	564,330.81
15	493,584,167.40	336,015.88	170,594.99	170,851.02	171,035.26	848,497.15
16	494,435,813.44	172,878.86	65,513.24	63,354.20	298,182.72	599,929.02
17	493,913,032.04	155,973.10	104,138.08	63,228.47	178,318.44	501,658.09
18	494,680,715.75	72,467.05	149,069.17	83,445.02	192,237.91	497,219.15
19	493,685,369.02	305,953.62	44,795.43	61,451.09	236,292.40	648,492.54
20	494,031,837.00	266,522.37	74,149.41	19,730.53	251,832.51	612,234.82
21	494,279,374.46	280,031.55	173,715.60	34,299.55	149,445.20	637,491.90
22	494,037,604.52	351,141.31	23,521.59	113,415.31	193,531.20	681,609.41

Delinquency Analysis

RevoCar 2021-2
Investor Report

Determination Date: 31.01.2025
Investor Reporting Date: 13.02.2025
Payment Date: 21.02.2025
Period No.: 40

Delinquent Payments

	Performing Receivables	Delinquent Payment				Total
		1-30 days overdue	31-60 days overdue	61-90 days overdue	90+ days overdue	
23	493,121,464.96	183,196.09	438,946.62	11,810.71	154,380.84	633,953.42
24	493,443,662.92	376,143.26	129,546.98	179,681.77	173,767.41	685,372.01
25	477,224,919.01	698,242.03	99,687.51	156,593.28	387,251.03	1,341,773.85
26	463,461,101.22	436,550.71	415,233.94	58,552.34	333,226.21	1,243,563.20
27	449,959,057.92	364,756.03	259,066.42	243,419.32	301,499.38	1,168,741.15
28	436,950,436.48	344,786.46	52,566.12	157,895.69	468,808.80	1,024,057.07
29	422,107,042.38	396,746.76	164,159.17	31,929.85	397,063.53	989,899.31
30	407,350,975.68	412,636.50	189,320.96	119,409.46	336,993.61	1,058,360.53
31	391,662,872.02	479,990.89	46,742.11	257,128.93	385,326.96	1,169,188.89
32	375,709,624.70	951,156.73	320,489.05	44,764.83	589,855.87	1,906,266.48
33	360,757,946.42	609,049.42	485,410.79	190,188.21	568,503.10	1,853,151.52
34	345,216,099.73	400,996.01	934,178.79	144,071.90	704,296.64	2,183,543.34
35	328,585,553.09	1,283,716.66	252,143.40	492,140.56	612,078.42	2,640,079.04
36	313,404,203.75	1,190,622.98	243,760.92	590,227.23	859,347.84	2,883,958.97
37	298,803,678.23	465,915.16	1,024,906.57	112,681.28	1,211,564.05	2,815,067.06
38	286,337,814.79	788,608.73	651,829.92	309,168.36	898,656.45	2,648,263.46
39	273,383,486.72	592,890.52	382,010.52	258,946.05	1,192,984.23	2,426,831.32
40	259,807,601.79	440,435.31	120,043.48	288,959.26	1,088,453.73	1,937,891.78

Delinquency Analysis

RevoCar 2021-2
Investor Report

Determination Date: 31.01.2025
Investor Reporting Date: 13.02.2025
Payment Date: 21.02.2025
Period No.: 40

Aggregate Principal Balance of Delinquent Receivables

	Outstanding Principal Balance of Performing Receivables	Outstanding Principal Balance of Delinquent Receivables				Total
		1-30 days overdue	31-60 days overdue	61-90 days overdue	90+ days overdue	
1	498,383,766.01	1,166,313.11	449,913.19	0.00	0.00	1,616,226.30
2	497,607,922.49	1,057,158.88	661,688.16	672,999.09	0.00	2,391,846.13
3	497,435,996.73	1,221,508.96	820,223.98	193,332.81	328,928.63	2,563,994.38
4	496,885,484.00	1,765,689.65	470,379.68	436,047.00	442,023.90	3,114,140.23
5	496,502,366.11	1,406,558.30	1,382,718.58	297,427.72	410,660.53	3,497,365.13
6	497,040,287.78	657,547.39	1,525,553.13	510,815.56	265,667.93	2,959,584.01
7	496,255,973.64	2,101,862.06	1,004,088.16	298,766.89	338,961.48	3,743,678.59
8	495,960,931.81	1,856,931.65	981,001.22	794,486.55	406,645.19	4,039,064.61
9	495,509,926.80	2,560,057.79	849,796.83	465,516.40	614,701.13	4,490,072.15
10	495,345,553.23	2,290,701.07	1,377,695.48	433,234.97	552,440.39	4,654,071.91
11	495,388,160.42	1,118,094.41	1,829,220.54	693,770.84	969,904.56	4,610,990.35
12	494,782,789.61	2,661,539.86	825,404.99	771,557.49	957,459.69	5,215,962.03
13	494,125,209.16	2,704,027.42	863,777.03	1,269,625.21	1,037,089.69	5,874,519.35
14	493,793,190.12	3,104,288.80	1,595,303.57	252,830.85	1,254,153.10	6,206,576.32
15	493,584,167.40	2,750,994.41	1,789,584.40	812,583.78	1,062,322.46	6,415,485.05
16	494,435,813.44	2,056,170.41	760,185.53	1,003,954.98	1,742,836.40	5,563,147.32
17	493,913,032.04	2,930,734.20	1,269,503.07	828,455.07	1,058,132.05	6,086,824.39
18	494,680,715.75	1,205,376.35	2,614,236.66	466,405.30	1,033,170.51	5,319,188.82
19	493,685,369.02	3,181,561.83	1,488,188.50	729,731.28	915,006.95	6,314,488.56
20	494,031,837.00	2,762,746.49	1,550,042.07	572,295.25	1,082,892.67	5,967,976.48
21	494,279,374.46	3,034,027.70	1,235,701.54	651,130.53	799,186.52	5,720,046.29
22	494,037,604.52	3,317,452.79	669,256.35	1,049,279.75	926,250.06	5,962,238.95

Delinquency Analysis

RevoCar 2021-2
Investor Report

Determination Date: 31.01.2025
Investor Reporting Date: 13.02.2025
Payment Date: 21.02.2025
Period No.: 40

Aggregate Principal Balance of Delinquent Receivables

	Outstanding Principal Balance of Performing Receivables	Outstanding Principal Balance of Delinquent Receivables				Total
		1-30 days overdue	31-60 days overdue	61-90 days overdue	90+ days overdue	
23	493,121,464.96	1,346,196.55	4,074,742.30	262,992.33	1,194,506.10	6,878,437.28
24	493,443,662.92	3,298,800.86	1,689,991.84	800,065.30	767,399.25	6,556,257.25
25	477,224,919.01	3,713,978.45	940,357.60	1,558,497.01	1,706,496.74	7,919,329.80
26	463,461,101.22	3,204,108.14	2,458,532.48	426,939.11	1,788,145.63	7,877,725.36
27	449,959,057.92	3,305,219.25	2,101,395.18	1,624,755.88	1,260,154.07	8,291,524.38
28	436,950,436.48	2,840,456.27	777,833.53	1,292,743.71	2,564,527.01	7,475,560.52
29	422,107,042.38	2,976,114.86	1,654,095.74	349,150.51	2,263,018.18	7,242,379.29
30	407,350,975.68	3,502,287.78	1,658,583.85	993,495.78	1,879,062.62	8,033,430.03
31	391,662,872.02	3,027,003.37	793,555.88	1,966,437.73	1,890,257.77	7,677,254.75
32	375,709,624.70	3,116,332.37	1,725,127.57	534,398.00	2,596,362.74	7,972,220.68
33	360,757,946.42	3,123,567.58	1,629,863.44	964,277.30	2,193,088.79	7,910,797.11
34	345,216,099.73	1,151,077.82	3,233,705.59	438,871.37	2,189,354.45	7,013,009.23
35	328,585,553.09	3,786,167.18	830,927.72	1,683,392.80	1,807,285.14	8,107,772.84
36	313,404,203.75	2,940,945.77	1,059,746.92	1,671,077.65	2,373,238.84	8,045,009.18
37	298,803,678.23	1,349,618.04	2,594,239.56	451,103.50	3,052,844.11	7,447,805.21
38	286,337,814.79	2,582,017.71	1,563,416.25	673,347.21	2,449,910.81	7,268,691.98
39	273,383,486.72	2,390,230.05	1,425,892.76	464,736.73	2,968,694.82	7,249,554.36
40	259,807,601.79	1,819,944.82	649,033.42	1,282,970.48	2,663,703.32	6,415,652.04

Geographical Distribution

RevoCar 2021-2
Investor Report

Determination Date: 31.01.2025
Investor Reporting Date: 13.02.2025
Payment Date: 21.02.2025
Period No.: 40

State	Outstanding Principal Balance	% of Total Balance	No. of Contracts	% of No. of Contracts
Schleswig-Holstein	6,301,854.93	2.37%	572	2.48%
Hamburg	2,232,205.25	0.84%	185	0.80%
Lower Saxony	21,451,829.01	8.06%	2,006	8.70%
Bremen	757,201.03	0.28%	71	0.31%
North Rhine-Westphalia	56,358,902.44	21.17%	5,178	22.46%
Hesse	20,931,550.61	7.86%	1,693	7.34%
Rhineland-Palatinate	15,343,568.88	5.76%	1,288	5.59%
Baden-Württemberg	36,471,575.26	13.70%	2,959	12.84%
Bavaria	44,665,669.37	16.78%	3,608	15.65%
Saarland	4,545,979.84	1.71%	366	1.59%
Berlin	6,885,191.25	2.59%	543	2.36%
Brandenburg	9,752,325.92	3.66%	909	3.94%
Mecklenburg-Vorpommern	4,438,217.49	1.67%	441	1.91%
Saxony	14,928,262.50	5.61%	1,285	5.57%
Saxony-Anhalt	11,985,687.79	4.50%	1,099	4.77%
Thuringia	9,173,232.26	3.45%	850	3.69%
Total	266,223,253.83	100.00%	23,053	100.00%

Car Type, Customer Group, Object Type

RevoCar 2021-2
Investor Report

Determination Date: 31.01.2025
Investor Reporting Date: 13.02.2025
Payment Date: 21.02.2025
Period No.: 40

Car Type	Outstanding Principal Balance	% of Total Balance	No. of Contracts	% of No. of Contracts
New Vehicle	112,623,253.25	42.30%	7,280	31.58%
Used Vehicle	153,600,000.58	57.70%	15,773	68.42%
Total	266,223,253.83	100.00%	23,053	100.00%

Customer Group	Outstanding Principal Balance	% of Total Balance	No. of Contracts	% of No. of Contracts
Private Individual	258,505,720.59	97.10%	22,547	97.81%
Commercial	7,717,533.24	2.90%	506	2.19%
Total	266,223,253.83	100.00%	23,053	100.00%

Object Type	Outstanding Principal Balance	% of Total Balance	No. of Contracts	% of No. of Contracts
Car	260,238,187.00	97.75%	22,509	97.64%
Motorbike	2,091,783.36	0.79%	360	1.56%
Leisure	3,893,283.47	1.46%	184	0.80%
Total	266,223,253.83	100.00%	23,053	100.00%

Insurances and Contract Type

RevoCar 2021-2
Investor Report

Determination Date: 31.01.2025
Investor Reporting Date: 13.02.2025
Payment Date: 21.02.2025
Period No.: 40

Payment Protection Insurance	Outstanding Principal Balance	% of Total Balance	No. of Contracts	% of No. of Contracts
Yes	105,871,036.73	39.77%	9,220	39.99%
No	160,352,217.10	60.23%	13,833	60.01%
Total	266,223,253.83	100.00%	23,053	100.00%

Gap Insurance	Outstanding Principal Balance	% of Total Balance	No. of Contracts	% of No. of Contracts
Yes	73,976,439.48	27.79%	5,733	24.87%
No	192,246,814.35	72.21%	17,320	75.13%
Total	266,223,253.83	100.00%	23,053	100.00%

Contract Type	Outstanding Principal Balance	% of Total Balance	No. of Contracts	% of No. of Contracts
EvoClassic	85,463,545.90	32.10%	11,220	48.67%
EvoSmart	180,759,707.93	67.90%	11,833	51.33%
Total	266,223,253.83	100.00%	23,053	100.00%

Repair Cost Insurance	Outstanding Principal Balance	% of Total Balance	No. of Contracts	% of No. of Contracts
Yes	3,962,383.84	1.49%	332	1.44%
No	262,260,869.99	98.51%	22,721	98.56%
Total	266,223,253.83	100.00%	23,053	100.00%

Payment Properties

RevoCar 2021-2
Investor Report

Determination Date: 31.01.2025
Investor Reporting Date: 13.02.2025
Payment Date: 21.02.2025
Period No.: 40

Payment Cycle	Outstanding Principal Balance	% of Total Balance	No. of Contracts	% of No. of Contracts
1st of month	164,670,765.01	61.85%	14,211	61.64%
15th of month	101,552,488.82	38.15%	8,842	38.36%
Total	266,223,253.83	100.00%	23,053	100.00%

Payment Method	Outstanding Principal Balance	% of Total Balance	No. of Contracts	% of No. of Contracts
Direct Debit	266,223,253.83	100.00%	23,053	100.00%
Other	0.00	0.00%	0	0.00%
Total	266,223,253.83	100.00%	23,053	100.00%

Downpayment and Contract

RevoCar 2021-2
Investor Report

Determination Date: 31.01.2025
Investor Reporting Date: 13.02.2025
Payment Date: 21.02.2025
Period No.: 40

Downpayment	Outstanding Principal Balance	% of Total Balance	No. of Contracts	% of No. of Contracts
with downpayment	184,196,186.79	69.19%	15,312	66.42%
without downpayment	82,027,067.04	30.81%	7,741	33.58%
Total	266,223,253.83	100.00%	23,053	100.00%
Average Downpayment	4,471			
Max. Downpayment	77,000			

Contracts w/Balloon Payments	Outstanding Principal Balance	% of Total Balance	No. of Contracts	% of No. of Contracts
EvoClassic	85,463,545.90	32.10%	11,220	48.67%
EvoSmart	180,759,707.93	67.90%	11,833	51.33%
- of which balloon rates	145,448,382.59	80.47%		
- of which regular instalments	35,311,325.34	19.53%		
Total	266,223,253.83	100.00%	23,053	100.00%

Yield Range

RevoCar 2021-2
Investor Report

Determination Date: 31.01.2025
Investor Reporting Date: 13.02.2025
Payment Date: 21.02.2025
Period No.: 40

Yield Range	Outstanding Principal Balance	% of Total Balance	No. of Contracts	% of No. of Contracts
0,01% - 0,99%	8,058,107.87	3.03%	554	2.40%
1,00% - 1,99%	48,151,398.65	18.09%	3,348	14.52%
2,00% - 2,99%	98,155,254.98	36.87%	7,946	34.47%
3,00% - 3,99%	79,016,228.12	29.68%	7,721	33.49%
4,00% - 4,99%	16,050,049.14	6.03%	1,723	7.47%
5,00% - 5,99%	8,050,293.53	3.02%	799	3.47%
6,00% - 6,99%	5,298,533.83	1.99%	564	2.45%
7,00% - 7,99%	2,733,714.74	1.03%	301	1.31%
8,00% - 8,99%	593,666.20	0.22%	74	0.32%
9,00% - 9,99%	110,667.07	0.04%	21	0.09%
> 9,99%	5,339.70	0.00%	2	0.01%
Total	266,223,253.83	100.00%	23,053	100.00%
WA Yield:	3.21%			

Original Principal Balance

RevoCar 2021-2
Investor Report

Determination Date: 31.01.2025
Investor Reporting Date: 13.02.2025
Payment Date: 21.02.2025
Period No.: 40

Original Principal Balance	Original Principal Balance	% of Total Balance	No. of Contracts	% of No. of Contracts
0-5.000	2,205,046.01	0.48%	527	2.29%
5.001-10.000	27,490,941.19	5.95%	3,423	14.85%
10.001-15.000	63,890,978.89	13.83%	5,036	21.85%
15.001-20.000	81,087,264.62	17.55%	4,627	20.07%
20.001-25.000	78,362,077.33	16.96%	3,474	15.07%
25.001-30.000	65,583,058.96	14.20%	2,388	10.36%
30.001-35.000	47,409,567.16	10.26%	1,461	6.34%
35.001-40.000	33,036,516.81	7.15%	883	3.83%
40.001-45.000	20,613,341.11	4.46%	487	2.11%
45.001-50.000	13,285,474.63	2.88%	279	1.21%
50.001-55.000	8,576,307.47	1.86%	163	0.71%
55.001-60.000	6,333,849.69	1.37%	110	0.48%
60.001-65.000	4,698,589.79	1.02%	75	0.33%
65.001-70.000	2,836,229.79	0.61%	42	0.18%
70.001-75.000	2,115,301.54	0.46%	29	0.13%
75.001-80.000	1,175,211.57	0.25%	15	0.07%
>80.000	3,266,579.48	0.71%	34	0.15%
Total	461,966,336.04	100.00%	23,053	100.00%

Average Original Principal Balance: 20,039

Outstanding Principal Balance

RevoCar 2021-2
Investor Report

Determination Date: 31.01.2025
Investor Reporting Date: 13.02.2025
Payment Date: 21.02.2025
Period No.: 40

Outstanding Principal Balance	Outstanding Principal Balance	% of Total Balance	No. of Contracts	% of No. of Contracts
0-5.000	15,035,246.76	5.65%	5,734	24.87%
5.001-10.000	46,769,554.62	17.57%	6,265	27.18%
10.001-15.000	57,968,150.08	21.77%	4,692	20.35%
15.001-20.000	51,389,295.88	19.30%	2,968	12.87%
20.001-25.000	36,161,343.33	13.58%	1,623	7.04%
25.001-30.000	22,498,156.60	8.45%	829	3.60%
30.001-35.000	13,329,338.02	5.01%	412	1.79%
35.001-40.000	9,656,837.65	3.63%	259	1.12%
40.001-45.000	5,239,805.41	1.97%	124	0.54%
45.001-50.000	2,733,997.48	1.03%	58	0.25%
50.001-55.000	2,053,100.62	0.77%	39	0.17%
55.001-60.000	735,738.18	0.28%	13	0.06%
60.001-65.000	751,328.27	0.28%	12	0.05%
65.001-70.000	610,285.63	0.23%	9	0.04%
70.001-75.000	290,698.25	0.11%	4	0.02%
75.001-80.000	460,905.80	0.17%	6	0.03%
>80.000	539,471.25	0.20%	6	0.03%
Total	266,223,253.83	100.00%	23,053	100.00%

Average Outstanding Principal Balance:	11,548
---	---------------

Scoring

RevoCar 2021-2
Investor Report

Determination Date: 31.01.2025
Investor Reporting Date: 13.02.2025
Payment Date: 21.02.2025
Period No.: 40

Scoring	Outstanding Principal Balance	% of Total Balance	No. of Contracts	% of No. of Contracts
10.000: 9.800	119,141,080.11	44.75%	10,421	45.20%
9.799: 9.600	80,600,344.30	30.28%	7,034	30.51%
9.599: 9.400	33,052,812.55	12.42%	2,847	12.35%
9.399: 9.200	13,423,211.99	5.04%	1,142	4.95%
9.199: 9.000	5,794,373.28	2.18%	507	2.20%
8.999: 8.800	3,597,421.80	1.35%	295	1.28%
8.799: 8.600	1,710,231.09	0.64%	148	0.64%
8.599: 8.400	1,073,780.21	0.40%	87	0.38%
8.399: 8.200	515,793.77	0.19%	54	0.23%
8.199: 8.000	550,773.00	0.21%	43	0.19%
7.999:	726,407.53	0.27%	58	0.25%
n/a	6,037,024.20	2.27%	417	1.81%
Total	266,223,253.83	100.00%	23,053	100.00%

Borrower Characteristics I

RevoCar 2021-2
Investor Report

Determination Date: 31.01.2025
Investor Reporting Date: 13.02.2025
Payment Date: 21.02.2025
Period No.: 40

Employment Type	Outstanding Principal Balance	% of Total Balance	No. of Contracts	% of No. of Contracts
Civil Servant	13,610,178.06	5.11%	1,023	4.44%
Public Employee	0.00	0.00%	0	0.00%
Employee Private Sector	175,021,855.74	65.74%	15,337	66.53%
Worker Private Sector	22,667,359.81	8.51%	2,216	9.61%
Self-Employed	31,859,791.08	11.97%	2,216	9.61%
Pensioners	12,438,461.12	4.67%	1,412	6.13%
Trainee/Intern/Student	2,403,383.10	0.90%	297	1.29%
Homemaker	14,691.33	0.01%	1	0.00%
Unemployed	490,000.35	0.18%	45	0.20%
Commercial borrowers & Others	7,717,533.24	2.90%	506	2.19%
Total	266,223,253.83	100.00%	23,053	100.00%

Borrower Age	Outstanding Principal Balance	% of Total Balance	No. of Contracts	% of No. of Contracts
18: 20	2,383,774.24	0.90%	282	1.22%
21: 25	18,449,496.66	6.93%	1,766	7.66%
26: 30	25,290,341.45	9.50%	2,093	9.08%
31: 35	31,200,291.88	11.72%	2,538	11.01%
36: 40	32,079,378.08	12.05%	2,571	11.15%
41: 45	32,551,699.86	12.23%	2,736	11.87%
46: 50	30,708,462.04	11.53%	2,666	11.56%
51: 55	33,471,333.50	12.57%	2,911	12.63%
56: 60	28,320,150.77	10.64%	2,557	11.09%
61: 65	14,128,170.34	5.31%	1,340	5.81%
66: 70	6,547,771.12	2.46%	661	2.87%
71: 75	2,987,094.69	1.12%	345	1.50%
76: 91	387,755.96	0.15%	81	0.35%
n/a	7,717,533.24	2.90%	506	2.19%
Total	266,223,253.83	100.00%	23,053	100.00%

Borrower Characteristics II

RevoCar 2021-2
Investor Report

Determination Date: 31.01.2025
Investor Reporting Date: 13.02.2025
Payment Date: 21.02.2025
Period No.: 40

Borrower Monthly Net Income	Outstanding Principal Balance	% of Total Balance	No. of Contracts	% of No. of Contracts
0: 1.000	8,268,045.35	3.11%	1,050	4.55%
1.001: 1.500	30,998,470.14	11.64%	3,537	15.34%
1.501: 2.000	63,375,009.11	23.81%	6,172	26.77%
2.001: 2.500	60,186,844.69	22.61%	5,182	22.48%
2.501: 3.000	35,354,584.72	13.28%	2,700	11.71%
3.001: 3.500	19,413,905.59	7.29%	1,380	5.99%
3.501: 4.000	12,017,059.37	4.51%	830	3.60%
4.001: 4.500	7,553,179.96	2.84%	486	2.11%
4.501: 5.000	7,721,980.58	2.90%	464	2.01%
5.001: 5.500	2,518,443.20	0.95%	138	0.60%
5.501: 6.000	3,013,735.75	1.13%	170	0.74%
> 6.001	8,135,658.62	3.06%	443	1.92%
n/a	7,666,336.75	2.88%	501	2.17%
Total	266,223,253.83	100.00%	23,053	100.00%

Top 15 Borrowers

RevoCar 2021-2
Investor Report

Determination Date: 31.01.2025
Investor Reporting Date: 13.02.2025
Payment Date: 21.02.2025
Period No.: 40

Borrower Concentration	Outstanding Principal Balance	% of Total Balance	No. of Contracts
1	110,273.54	0.04%	1
2	91,712.32	0.03%	2
3	89,528.62	0.03%	1
4	87,374.47	0.03%	1
5	86,818.02	0.03%	1
6	83,382.15	0.03%	1
7	82,094.45	0.03%	1
8	79,230.47	0.03%	1
9	78,315.74	0.03%	1
10	76,060.98	0.03%	1
11	76,039.75	0.03%	1
12	75,866.04	0.03%	1
13	75,392.82	0.03%	1
14	74,856.80	0.03%	1
15	74,539.61	0.03%	1
Total Top 15 Borrowers	1,241,485.78	0.47%	16
Total Portfolio	266,223,253.83		23,053

Seasoning

RevoCar 2021-2
Investor Report

Determination Date: 31.01.2025
Investor Reporting Date: 13.02.2025
Payment Date: 21.02.2025
Period No.: 40

Seasoning in Month	Outstanding Principal Balance	% of Total Balance	No. of Contracts	% of No. of Contracts
0-12	0.00	0.00%	0	0.00%
13-24	22,237,995.12	8.35%	1,733	7.52%
25-36	81,815,657.50	30.73%	5,179	22.47%
37-48	136,551,738.77	51.29%	12,883	55.88%
49-60	24,944,039.29	9.37%	3,123	13.55%
61-72	591,751.25	0.22%	117	0.51%
73-86	82,071.90	0.03%	18	0.08%
87-96	0.00	0.00%	0	0.00%
97-108	0.00	0.00%	0	0.00%
>108	0.00	0.00%	0	0.00%
Total	266,223,253.83	100.00%	23,053	100.00%

WA Seasoning:	38
MIN:	17
MAX:	79

Origination and Maturity Year

RevoCar 2021-2
Investor Report

Determination Date: 31.01.2025
Investor Reporting Date: 13.02.2025
Payment Date: 21.02.2025
Period No.: 40

Origination Year	Outstanding Principal Balance	% of Total Balance	No. of Contracts	% of No. of Contracts
2018	82,071.90	0.03%	18	0.08%
2019	695,062.11	0.26%	138	0.60%
2020	29,334,534.15	11.02%	3,543	15.37%
2021	136,681,144.77	51.34%	12,732	55.23%
2022	80,295,113.08	30.16%	5,080	22.04%
2023	19,135,327.82	7.19%	1,542	6.69%
Total	266,223,253.83	100.00%	23,053	100.00%

Maturity Year	Outstanding Principal Balance	% of Total Balance	No. of Contracts	% of No. of Contracts
2024	0.00	0.00%	0	0.00%
2025	75,379,556.40	28.31%	7,412	32.15%
2026	91,716,291.96	34.45%	7,873	34.15%
2027	41,117,966.67	15.44%	3,501	15.19%
2028	18,933,555.10	7.11%	1,754	7.61%
2029	20,258,648.58	7.61%	1,584	6.87%
2030	11,362,963.30	4.27%	578	2.51%
2031	6,184,344.87	2.32%	314	1.36%
2032	523,819.40	0.20%	16	0.07%
2033	746,107.55	0.28%	21	0.09%
Total	266,223,253.83	100.00%	23,053	100.00%

Remaining Term

RevoCar 2021-2
Investor Report

Determination Date: 31.01.2025
Investor Reporting Date: 13.02.2025
Payment Date: 21.02.2025
Period No.: 40

Remaining Term in Months	Outstanding Principal Balance	% of Total Balance	No. of Contracts	% of No. of Contracts
0-12	82,212,439.92	30.88%	7,963	34.54%
13-24	89,327,002.66	33.55%	7,645	33.16%
25-36	38,333,447.23	14.40%	3,308	14.35%
37-48	18,175,196.01	6.83%	1,705	7.40%
49-60	19,711,841.26	7.40%	1,526	6.62%
61-72	11,544,483.55	4.34%	583	2.53%
73-84	5,648,916.25	2.12%	286	1.24%
85-96	547,996.60	0.21%	17	0.07%
97-108	721,930.35	0.27%	20	0.09%
>108	0.00	0.00%	0	0.00%
Total	266,223,253.83	100.00%	23,053	100.00%

WA Remaining Term:	24
MIN:	1
MAX:	102

Original Term

RevoCar 2021-2
Investor Report

Determination Date: 31.01.2025
Investor Reporting Date: 13.02.2025
Payment Date: 21.02.2025
Period No.: 40

Original Term in Months	Outstanding Principal Balance	% of Total Balance	No. of Contracts	% of No. of Contracts
0-12	0.00	0.00%	0	0.00%
13-24	105,857.33	0.04%	82	0.36%
25-36	4,102,267.66	1.54%	587	2.55%
37-48	23,307,182.42	8.75%	2,727	11.83%
49-60	90,733,622.21	34.08%	7,910	34.31%
61-72	97,480,366.97	36.62%	7,829	33.96%
73-84	12,377,962.96	4.65%	1,274	5.53%
85-96	35,873,024.10	13.47%	2,562	11.11%
97-108	33,323.79	0.01%	2	0.01%
>108	2,209,646.39	0.83%	80	0.35%
Total	266,223,253.83	100.00%	23,053	100.00%

WA Original Term:	62
MIN:	13
MAX:	120

Loan to Value Ratio

RevoCar 2021-2
Investor Report

Determination Date: 31.01.2025
Investor Reporting Date: 13.02.2025
Payment Date: 21.02.2025
Period No.: 40

Loan to Value	Outstanding Principal Balance	% of Total Balance	No. of Contracts	% of No. of Contracts
0% - 10%	0.00	0.00%	0	0.00%
11% - 20%	22,786.05	0.01%	12	0.05%
21% - 30%	293,457.16	0.11%	86	0.37%
31% - 40%	928,838.49	0.35%	227	0.98%
41% - 50%	2,784,092.99	1.05%	539	2.34%
51% - 60%	8,198,726.46	3.08%	1,070	4.64%
61% - 70%	20,744,445.76	7.79%	1,953	8.47%
71% - 80%	40,781,423.63	15.32%	3,139	13.62%
81% - 90%	58,912,992.63	22.13%	4,384	19.02%
91% - 100%	77,585,416.08	29.14%	6,656	28.87%
101% - 110%	35,204,796.19	13.22%	3,053	13.24%
> 110%	20,766,278.39	7.80%	1,934	8.39%
Total	266,223,253.83	100.00%	23,053	100.00%
Average Loan to Value:	89%			

Vehicle Brand

RevoCar 2021-2
Investor Report

Determination Date: 31.01.2025
Investor Reporting Date: 13.02.2025
Payment Date: 21.02.2025
Period No.: 40

Vehicle Brand	Outstanding Principal Balance	% of Total Balance	No. of Contracts	% of No. of Contracts
1	27,170,721.61	10.21%	2,506	10.87%
2	23,502,220.84	8.83%	2,094	9.08%
3	21,780,777.41	8.18%	1,708	7.41%
4	19,106,358.74	7.18%	1,749	7.59%
5	18,980,560.36	7.13%	1,425	6.18%
6	18,359,711.32	6.90%	1,310	5.68%
7	13,994,391.11	5.26%	1,083	4.70%
8	13,527,664.44	5.08%	1,630	7.07%
9	12,859,291.51	4.83%	1,052	4.56%
10	12,839,733.27	4.82%	1,190	5.16%
11	9,363,750.68	3.52%	1,013	4.39%
12	8,226,508.64	3.09%	723	3.14%
13	7,122,803.03	2.68%	802	3.48%
14	6,614,407.98	2.48%	580	2.52%
15	5,078,770.39	1.91%	185	0.80%
Other Brands	47,695,582.50	17.92%	4,003	17.36%
TOTAL	266,223,253.83	100.00%	23,053	100.00%

Vehicle brands in random order:

PEUGEOT, SKODA, KIA, VW, MERCEDES-BENZ, AUDI, OPEL, BMW, SEAT, FIAT, FORD, MAZDA, RENAULT, HYUNDAI, TESLA

Contractual Amortisation Profile

RevoCar 2021-2
Investor Report

Determination Date: 31.01.2025
Investor Reporting Date: 13.02.2025
Payment Date: 21.02.2025
Period No.: 40

Assumptions for this simulation:

No further purchase of Assets, no Deemed Collections, no Prepayments, no Defaults, no Clean-up-Call, current Delinquent Receivable will be paid

Period	Outstanding Principal Balance (in €)	Period	Outstanding Principal Balance (in €)	Period	Outstanding Principal Balance (in €)
2025-01	266,223,254	2027-12	21,712,686	2030-11	998,792
2025-02	257,211,259	2028-01	20,054,421	2030-12	854,413
2025-03	249,551,990	2028-02	18,625,569	2031-01	742,665
2025-04	241,503,186	2028-03	17,437,440	2031-02	633,814
2025-05	230,281,652	2028-04	16,309,298	2031-03	536,637
2025-06	218,960,970	2028-05	15,292,344	2031-04	448,082
2025-07	206,790,489	2028-06	14,297,591	2031-05	379,643
2025-08	192,602,184	2028-07	13,331,019	2031-06	327,508
2025-09	178,274,046	2028-08	12,456,382	2031-07	295,502
2025-10	169,118,284	2028-09	11,646,899	2031-08	272,063
2025-11	159,821,279	2028-10	10,894,850	2031-09	253,882
2025-12	150,924,149	2028-11	10,165,941	2031-10	236,742
2026-01	141,891,546	2028-12	9,460,981	2031-11	220,012
2026-02	134,094,256	2029-01	8,776,405	2031-12	204,657
2026-03	127,385,858	2029-02	8,113,529	2032-01	189,237
2026-04	119,964,753	2029-03	7,451,425	2032-02	173,637
2026-05	109,698,934	2029-04	6,812,211	2032-03	158,541
2026-06	100,704,310	2029-05	6,228,482	2032-04	144,321
2026-07	91,651,145	2029-06	5,689,583	2032-05	130,021
2026-08	81,245,582	2029-07	5,208,907	2032-06	115,925
2026-09	72,076,499	2029-08	4,815,192	2032-07	101,684
2026-10	66,675,315	2029-09	4,488,293	2032-08	87,427
2026-11	61,074,678	2029-10	4,174,738	2032-09	73,583
2026-12	56,437,014	2029-11	3,867,023	2032-10	60,747
2027-01	51,913,188	2029-12	3,571,152	2032-11	49,032
2027-02	48,137,896	2030-01	3,283,979	2032-12	38,520
2027-03	44,816,337	2030-02	2,999,497	2033-01	29,117
2027-04	41,556,005	2030-03	2,720,015	2033-02	20,557
2027-05	38,595,624	2030-04	2,450,298	2033-03	12,047
2027-06	36,150,716	2030-05	2,201,092	2033-04	5,879
2027-07	33,675,312	2030-06	1,958,923	2033-05	2,850
2027-08	30,882,467	2030-07	1,727,693	2033-06	875
2027-09	28,254,805	2030-08	1,509,177	2033-07	0
2027-10	25,607,276	2030-09	1,315,598		
2027-11	23,596,882	2030-10	1,151,270		