

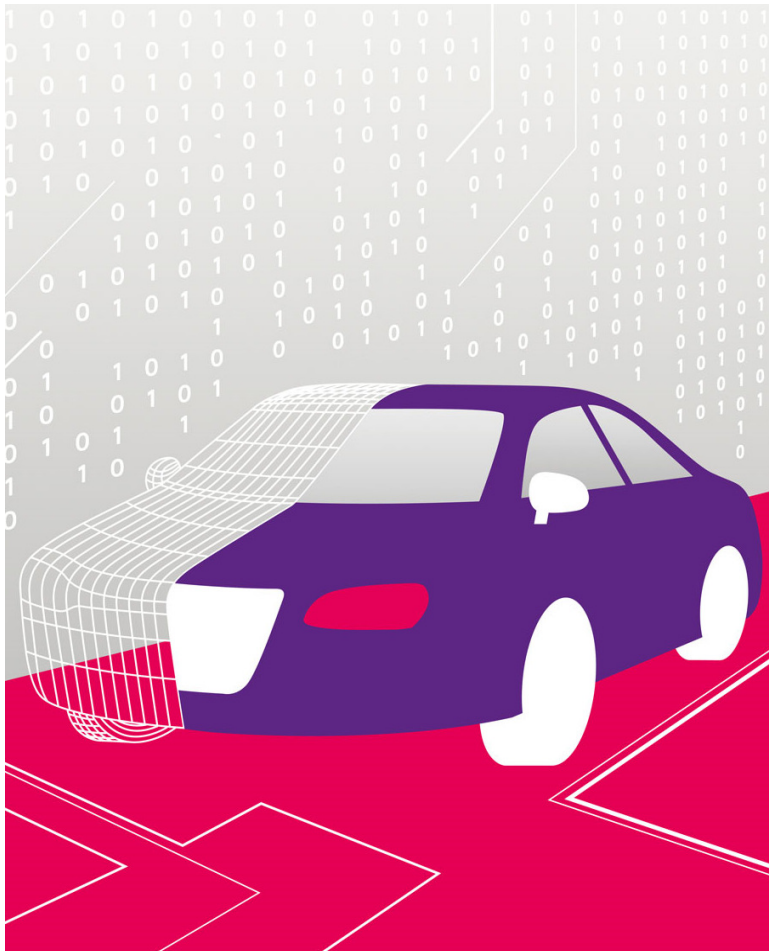

## RevoCar 2018 UG (haftungsbeschränkt)



### Investor Report

|                   |  |
|-------------------|--|
| <b>Deal Name</b>  | RevoCar 2018  |
| <b>Issuer</b>     | RevoCar 2018 UG (haftungsbeschränkt)<br>Steinweg 3-5<br>60313 Frankfurt am Main<br>Germany       |
| <b>Originator</b> | Bank11 für Privatkunden und Handel GmbH  |



# Contents

RevoCar 2018  
Investor Report

Determination Date: 31.08.2021  
Investor Reporting Date: 13.09.2021  
Payment Date: 21.09.2021  
Period No.: 40

| <b>Page</b> | <b>Funding Reports Settlement</b>              | <b>Page</b> | <b>Stratification Reports</b>         | <b>Page</b> | <b>Further Additional Reports</b> |
|-------------|--|-------------|---------------------------------------|-------------|-----------------------------------|
| 1           | Cover  | 32          | Geographical Distribution             | 49          | Vehicle Brand                     |
| 2           | Contents                                       | 33          | Car Type, Customer Group, Object Type | 50          | Contractual Amortisation Profile  |
| 3           | Transaction Parties                            | 34          | Insurances and Contract Type          |             |                                   |
| 4           | Reporting Contact                              | 35          | Payment Properties                    |             |                                   |
| 5           | Reporting Details                              | 36          | Downpayment and Contract              |             |                                   |
| 6           | Ratings  | 37          | Yield Range                           |             |                                   |
| 7           | Trigger & Clean Up Call                        | 38          | Original Principal Balance            |             |                                   |
| 8           | Notes Information                              | 39          | Outstanding Principal Balance         |             |                                   |
| 9           | Reserve Accounts                               | 40          | Scoring                               |             |                                   |
| 10          | Risk Retention                                 | 41          | Borrower Characteristics I            |             |                                   |
| 11          | Available Distribution Amount                  | 42          | Borrower Characteristics II           |             |                                   |
| 12          | Waterfall                                      | 43          | Top 15 Borrowers                      |             |                                   |
| 13          | Portfolio Information                          | 44          | Seasoning                             |             |                                   |
| 14          | Swap Data                                      | 45          | Origination and Maturity Years        |             |                                   |
| 15          | Defaults and Recoveries Loan Level Information | 46          | Remaining Maturity                    |             |                                   |
| 28          | Delinquency Analysis 1                         | 47          | Original Maturity                     |             |                                   |
| 30          | Delinquency Analysis 2                         | 48          | Loan to Value Ratio                   |             |                                   |

All amounts are presented in Euro.

## Transaction Parties

RevoCar 2018  
Investor Report

Determination Date: 31.08.2021  
Investor Reporting Date: 13.09.2021  
Payment Date: 21.09.2021  
Period No.: 40

|   | <u>Address</u>  | <u>Contact</u>  |  |
|---|---|---|--|
| <b>Issuer</b>   | <b>RevoCar 2018 UG (haftungsbeschränkt)</b><br>Steinweg 3-5<br>60313 Frankfurt am Main<br>Germany                       | Petra Barthenheier<br>pbarthenheier@wilmingtontrust.com<br>Telephone: +49 69 9288 495 11  | The Directors<br>fradirectors@wilmingtontrust.com<br>Telephone: +49 69 2992 5385 |
| <b>Originator / Servicer</b>  | <b>Bank11 für Privatkunden und Handel GmbH</b><br>Hammer Landstrasse 91<br>41460 Neuss<br>Germany                       | Sandra Ebert<br>abs@bank11.de<br>Telephone: +49 2131 3877 221   | Ralf Schmitt<br>abs@bank11.de<br>Telephone: +49 2131 3877 228                    |
| <b>Corporate Service Provider /<br/>Substitute Servicer Facilitator</b> | <b>Wilmington Trust SP Services (Frankfurt) GmbH</b><br>Steinweg 3-5<br>60313 Frankfurt am Main<br>Germany              | The Directors<br>fradirectors@wilmingtontrust.com<br>Telephone: +49 69 2992 5385  |  |
| <b>Account Bank</b>   | <b>The Bank of New York Mellon, Frankfurt Branch</b><br>Friedrich-Ebert-Anlage 49<br>60308 Frankfurt am Main<br>Germany | Corporate Trust Administration / RevoCar 2018<br>frankfurtaccountqueries@bnymellon.com<br>BNYM.Structured.Finance.Team.7@bnymellon.com<br>Fax: +49 69 120 14 1671 |  |
| <b>Cash Administrator /<br/>Paying Agent</b>                            | <b>The Bank of New York Mellon, London Branch</b><br>One Canada Square, Canary Wharf<br>E14 5AL London<br>England       | EMEA Structured Finance<br>Telephone: +44 207 964 2533<br>Fax: +44 207 163 7403   |  |
| <b>Arranger / Lead Manager /<br/>Swap Counterparty</b>                  | <b>UniCredit Bank AG</b><br>Arabellastrasse 12<br>81925 Munich<br>Germany   | Deniz Stoltenberg<br>deniz.stoltenberg@unicredit.de<br>+49 89 378 12679   |  |
| <b>Trustee / Data Trustee</b>   | <b>Wilmington Trust SP Services (London) Limited</b><br>Third Floor, 1 King's Arms Yard<br>EC2R 7AF London<br>England   | The Directors - ref Revocar 2018<br>Transactionteam@wilmingtontrust.com<br>dwyne@wilmingtontrust.com  |  |

## Legal Disclaimer

All of the information contained in each Investor Report and the analysis therein is based on information and data available to Bank11 für Privatkunden und Handel GmbH. Any claims against Bank11 für Privatkunden und Handel GmbH which arise out of or in connection with the aforementioned information, irrespective of their legal basis, shall be excluded. Each and any analyses, statement or conclusion made in each Investor Report is only an opinion of Bank11 für Privatkunden und Handel GmbH and does not create a fiduciary relationship between Bank11 für Privatkunden und Handel GmbH and any bank, investor or any other third party which uses such information. The information contained in each Investor Report should not be viewed as a projection, forecast, prediction or opinion with respect to the future performance of the portfolio. Banks, investors and other third parties are advised to review each Investor Report and/or the analysis therein carefully.

## Reporting Contact

RevoCar 2018  
Investor Report

Determination Date: 31.08.2021  
Investor Reporting Date: 13.09.2021  
Payment Date: 21.09.2021  
Period No.: 40

**Contact Investor Report    Bank11 für Privatkunden und Handel GmbH**

Hammer Landstrasse 91  
41460 Neuss  
Germany

Sandra Ebert  
+49 2131 3877 221

Ralf Schmitt  
+49 2131 3877 228

abs@bank11.de

**The Bank of New York Mellon, London Branch**

One Canada Square, Canary Wharf  
London E14 5AL, England

Corporate Trust Services  
Telephone: +352 2696 2000  
Fax: +352 2696 9758

## Reporting Details

RevoCar 2018  
Investor Report

Determination Date: 31.08.2021  
Investor Reporting Date: 13.09.2021  
Payment Date: 21.09.2021  
Period No.: 40

|                                    |            |
|------------------------------------|------------|
| <b>Cut-Off Date</b>                | 30.04.2018 |
| <b>Closing Date / Issue Date</b>   | 22.05.2018 |
| <b>Interest Determination Date</b> | 19.08.2021 |
| <b>Investor Reporting Date</b>     | 13.09.2021 |
| <b>Calculation Date</b>            | 17.09.2021 |
| <b>Payment Date</b>                | 21.09.2021 |

### Days Accrued

|                          |      |            |    |            |    |
|--------------------------|------|------------|----|------------|----|
| <b>Collection Period</b> | from | 01.08.2021 | to | 31.08.2021 | 31 |
| <b>Interest Period</b>   | from | 23.08.2021 | to | 21.09.2021 | 29 |

## Ratings

RevoCar 2018  
Investor Report

Determination Date: 31.08.2021  
Investor Reporting Date: 13.09.2021  
Payment Date: 21.09.2021  
Period No.: 40

| Transaction Party   |  | <u>Initial</u>     |                    | <u>Current</u>     |                    |
|---|--|--------------------|--------------------|--------------------|--------------------|
|   |  | Moody's<br>(LT/ST) | DBRS<br>(LT/ST)    | Moody's<br>(LT/ST) | DBRS<br>(LT/ST)    |
| Originator and Servicer   | Bank11   | NA                 | NA                 | NA                 | NA                 |
| Swap Counterparty*  | Unicredit Bank AG                                | A1/P-1             | Private Rating     | A1/P-1             | Private Rating     |
| Arranger / Lead Manager   | Unicredit Bank AG                                | A2/P-1             | Private Rating     | A2/P-1             | Private Rating     |
| Corporate Service Provider /<br>Substitute Servicer Facilitator | Wilmington SP Services<br>(Frankfurt) GmbH       | NA                 | NA                 | NA                 | NA                 |
| Trustee / Data Trustee  | Wilmington Trust SP Services<br>(London) Limited | NA                 | NA                 | NA                 | NA                 |
| Cash Administrator /<br>Paying Agent                            | The Bank of New York Mellon,<br>London Branch    | Aa1/P-1            | AA(high)/R-1(high) | Aa1/P-1            | AA(high)/R-1(high) |
| Account Bank  | The Bank of New York Mellon,<br>Frankfurt Branch | Aa1/P-1            | AA(high)/R-1(high) | Aa1/P-1            | AA(high)/R-1(high) |

\* according to Moody's Credit Risk Assessment

## Trigger & Clean-Up Call

RevoCar 2018  
Investor Report

Determination Date: 31.08.2021  
Investor Reporting Date: 13.09.2021  
Payment Date: 21.09.2021  
Period No.: 40

|                                      | Trigger Value          | Current Value        | Trigger Breach        |
|--------------------------------------|------------------------|----------------------|-----------------------|
| <b>Principal Deficiency Event</b>    |                        |                      |                       |
| Class B Principal Deficiency Event   | 35.000.000,00          | 0,00                 | No                    |
| Class C Principal Deficiency Event   | 23.000.000,00          | 0,00                 | No                    |
| Class D Principal Deficiency Event   | 15.000.000,00          | 0,00                 | No                    |
| Class E Principal Deficiency Event   | 4.000.000,00           | 0,00                 | No                    |
| <b>Account Bank Required Rating*</b> |                        |                      |                       |
|                                      | <b>Trigger Moody's</b> | <b>Trigger DBRS</b>  | <b>Trigger Breach</b> |
| Long Term                            | -                      | AA                   | No                    |
| Short Term                           | P-1                    | -                    | No                    |
| <b>Swap Rating Trigger</b>           |                        |                      |                       |
|                                      | <b>Trigger Moody's</b> | <b>Trigger DBRS</b>  | <b>Trigger Breach</b> |
| 1st Rating Trigger (Long Term)       | A3                     | A                    | Yes                   |
| 2nd Rating Trigger (Long Term)       | Baa3                   | BBB                  | No                    |
| <b>Clean-up Call %</b>               |                        |                      |                       |
|                                      | <b>Trigger Value</b>   | <b>Current Value</b> | <b>Trigger Breach</b> |
|                                      | 10,00%                 | 20,62%               | No                    |

\*Upon the occurrence of a Downgrade Event the Account Bank shall give notice thereof to the Originator, the Issuer, the Cash Administrator, the Servicer and the Trustee without undue delay. The Issuer shall within 30 days upon receipt of such notice follow the instructions in The Account Bank Agreement.

## Information regarding the Notes

RevoCar 2018  
Investor ReportDetermination Date: 31.08.2021  
Investor Reporting Date: 13.09.2021  
Payment Date: 21.09.2021  
Period No.: 40

|  | <u>Class A</u>   | <u>Class B</u>   | <u>Class C</u>          | <u>Class D</u>  | <u>Class E</u> | <u>All Notes</u> |
|--|------------------|------------------|-------------------------|-----------------|----------------|------------------|
| <b>Notes Information</b>                                     |                  |                  |                         |                 |                |                  |
| Initial Rating (Moody's / DBRS)                              | Aaa(sf)/AAA(sf)  | A1(sf)/A(sf)     | Baa2(sf)/BBB (high)(sf) | Ba2(sf)/BB(sf)  | NR/NR          |                  |
| Current Rating (Moody's / DBRS)                              | Aaa (sf)/AAA(sf) | Aa1 (sf)/AAA(sf) | Aa2 (sf)/AAA(sf)        | Ba1 (sf)/BB(sf) | NR/NR          |                  |
| ISIN   | XS1821807424     | XS1821807770     | XS1821807937            | XS1821808158    | XS1821808315   |                  |
| Legal Maturity Date  | April 2031       | April 2031       | April 2031              | April 2031      | April 2031     |                  |
| Fixed / Floating   | floating         | fixed            | fixed                   | fixed           | fixed          |                  |
| 1M_EURIBOR   | -0,560%          | NA               | NA                      | NA              | NA             |                  |
| Spread   | 0,27%            | NA               | NA                      | NA              | NA             |                  |
| Interest Rate  | 0,000%*          | 0,75%            | 1,00%                   | 3,60%           | 6,60%          |                  |
| Day Count Fraction   | act/360          | act/360          | act/360                 | act/360         | act/360        |                  |
| Number of Notes  | 3.640            | 203              | 29                      | 89              | 39             |                  |
| * Interest rate of Class A is floored at 0,00%.              |                  |                  |                         |                 |                |                  |
| <b>Notes Balance</b>   |                  |                  |                         |                 |                |                  |
| Aggregate Notes Principal Amount as of Cut-Off Date          | 364.000.000,00   | 20.300.000,00    | 2.900.000,00            | 8.900.000,00    | 3.900.000,00   | 400.000.000,00   |
| Aggregate Notes Principal Amount as of Cut-Off Date per Note | 100.000,00       | 100.000,00       | 100.000,00              | 100.000,00      | 100.000,00     |                  |
| Aggregate Notes Principal Amount (bop) per Class             | 50.934.484,42    | 20.300.000,00    | 2.900.000,00            | 8.900.000,00    | 3.900.000,00   | 86.934.484,42    |
| Aggregate Notes Principal Amount (bop) per Note              | 13.992,99        | 100.000,00       | 100.000,00              | 100.000,00      | 100.000,00     |                  |
| Available Distribution Amount                                |                  |                  |                         |                 |                | 4.722.181,48     |
| Principal Redemption Amount per Class                        | 4.465.400,48     | 0,00             | 0,00                    | 0,00            | 0,00           | 4.465.400,48     |
| Principal Redemption Amount per Note                         | 1.226,76         | 0,00             | 0,00                    | 0,00            | 0,00           |                  |
| Aggregate Notes Principal Amount (eop) per Class             | 46.469.083,94    | 20.300.000,00    | 2.900.000,00            | 8.900.000,00    | 3.900.000,00   | 82.469.083,94    |
| Aggregate Notes Principal Amount (eop) per Note              | 12.766,23        | 100.000,00       | 100.000,00              | 100.000,00      | 100.000,00     |                  |
| Current Tranching  | 56,3%            | 24,6%            | 3,5%                    | 10,8%           | 4,7%           |                  |
| <b>Payments of Interest</b>                                  |                  |                  |                         |                 |                |                  |
| Interest Amount  | 0,00             | 12.265,26        | 2.336,24                | 25.810,00       | 20.735,13      |                  |
| Interest Amount per Note                                     | 0,00             | 60,42            | 80,56                   | 290,00          | 531,67         |                  |
| Unpaid Interest of Determination Date                        | 0,00             | 0,00             | 0,00                    | 0,00            | 0,00           |                  |
| Cumulative Unpaid Interest                                   | 0,00             | 0,00             | 0,00                    | 0,00            | 0,00           |                  |
| <b>Credit Enhancements</b>                                   |                  |                  |                         |                 |                |                  |
| Initial total Credit Enhancement (Subordination)             | 9,0%             | 3,9%             | 3,2%                    | 1,0%            | 0,0%           |                  |
| Current Credit Enhancement (incl. Excess Spread)             | 45,99%           | 21,38%           | 17,86%                  | 7,07%           | 2,34%          |                  |
| Current Credit Enhancement (excl. Excess Spread)             | 43,7%            | 19,0%            | 15,5%                   | 4,7%            | 0,00%          |                  |



## Reserve Accounts

RevoCar 2018  
Investor Report

Determination Date: 31.08.2021  
Investor Reporting Date: 13.09.2021  
Payment Date: 21.09.2021  
Period No.: 40

|   | <u>Amount</u> |
|---|---------------|
| <b><u>Liquidity Reserve Account*</u></b>      |               |
| Initial Balance of Liquidity Reserve Account  | 2.600.000,00  |
| Liquidity Reserve Account (bop)               | 565.074,15    |
| Amounts debited to Liquidity Reserve Account  | 29.025,10     |
| Amounts credited to Liquidity Reserve Account | 0,00          |
| Liquidity Reserve Account (eop)               | 536.049,05    |

|  | <u>Amount</u> |
|--|---------------|
| <b><u>Set-Off Risk Reserve Account**</u></b>     |               |
| Initial Balance of Set-Off Risk Reserve Account  | 0,00          |
| Set-Off Risk Reserve Account (bop)               | 0,00          |
| Amounts debited to Set-Off Risk Reserve Account  | 0,00          |
| Amounts credited to Set-Off Risk Reserve Account | 0,00          |
| Set-Off Risk Reserve Account (eop)               | 0,00          |
| Debtor Deposit Amount                            | 0,00          |

|   | <u>Amount</u> |
|---|---------------|
| <b><u>Commingling Reserve Account</u></b>       |               |
| Initial Balance of Commingling Reserve Account  | 10.400.000,00 |
| Commingling Reserve Account (bop)               | 3.736.285,60  |
| Amounts debited to Commingling Reserve Account  | 120.556,05    |
| Amounts credited to Commingling Reserve Account | 0,00          |
| Commingling Reserve Account (eop)               | 3.615.729,55  |

|   | <u>Amount</u> |
|---|---------------|
| <b><u>Swap Collateral Account</u></b>       |               |
| Initial Balance of Swap Collateral Account  | 920.000,00    |
| Swap Collateral Account (bop)               | 170.000,00    |
| Amounts debited to Swap Collateral Account  | 0,00          |
| Amounts credited to Swap Collateral Account | 0,00          |
| Swap Collateral Account (eop)               | 170.000,00    |

\* If a Liquidity Reserve Transfer Event has occurred, the amounts standing to the credit of the Liquidity Reserve Amount shall serve to cover any shortfalls in accordance with items first to sixth of the applicable Priority of Payments.

\*\* The purpose of the amount standing to the Set-Off Risk Reserve Account is to address risk that the Originator does not comply with the obligation to pay a Deemed Collection where item (b) of the definition of Deemed Collection applies. Such Risk is mitigated by the obligation to credit an amount equal to the Debtor Deposit Amount on the Set-Off Risk Reserve Account of the Issuer to secure this obligation of the Issuer.

## Risk Retention

RevoCar 2018  
Investor Report

Determination Date: 31.08.2021  
Investor Reporting Date: 13.09.2021  
Payment Date: 21.09.2021  
Period No.: 40

"The Originator will covenant under the Trust Agreement to retain, on an on-going basis, a material net economic interest in form of randomly selected exposures, equivalent to no less than 5% of the nominal value of the securitised exposures set out in Article 405 Sec.1 (c) CRR, Article 51 Sec. 1 (c) AIFMR and article 254 Paragraph 2 (c) Solvency II Delegated Regulation."

|  | <b>Outstanding<br/>Principal Balance</b> | <b>% of Total<br/>Balance</b> | <b>No. of<br/>Contracts</b> | <b>% of No. of<br/>Contracts</b> |
|--|--|-------------------------------|-----------------------------|----------------------------------|
| <b><u>Initial - As of Cut-Off Date</u></b>       |  |                               |                             |                                  |
| Portfolio sold to SPV                            | 399.999.517,12                           | 94,3%                         | 36.742                      | 94,4%                            |
| Retained by Bank11                               | 23.996.021,99                            | 5,7%                          | 2.191                       | 5,6%                             |
| <b>Total</b>                                     | <b>423.995.539,11</b>                    | <b>100,0%</b>                 | <b>38.933</b>               | <b>100,0%</b>                    |
| <b><u>Current - As of Determination Date</u></b> |  |                               |                             |                                  |
| Portfolio sold to SPV                            | 82.469.083,94                            | 94,6%                         | 13.577                      | 94,7%                            |
| Retained by Bank11                               | 4.668.058,47                             | 5,4%                          | 767                         | 5,3%                             |
| <b>Total</b>                                     | <b>87.137.142,41</b>                     | <b>100,0%</b>                 | <b>14.344</b>               | <b>100,0%</b>                    |
| <b>Current Risk Retention</b>                    | 5,4%                                     |                               |                             |                                  |
| <b>Minimum Risk Retention</b>                    | 5,0%                                     |                               |                             |                                  |

## Available Distribution Amount

RevoCar 2018  
Investor Report

Determination Date: 31.08.2021  
Investor Reporting Date: 13.09.2021  
Payment Date: 21.09.2021  
Period No.: 40

**Liquidity Reserve Transfer Event:** No  
**Servicer Termination Event:** No

### Payment Collections

|  |              |
|--|--------------|
| Collections received from the Servicer | 3.245.618,40 |
| Remaining Collections                  | 1.255.269,76 |

### Calculation of the Available Distribution Amount

|  |                     |
|--|---------------------|
| Total Collections  | 4.627.720,95        |
| (a) - thereof Interest Collections   | 247.500,49          |
| (b) - thereof Principal Collections  | 4.380.220,46        |
| (c) Recovery Collections   | 94.460,53           |
| (d) Amount on Liquidity Reserve Account (if Liquidity Reserve Transfer Event has occurred) | 0,00                |
| (e) Amount on Operating Account (incl. interest accrued)                                   | 0,00                |
| (f) Amount received by the Issuer under Swap Agreement                                     | 0,00                |
| (h) Amount on Commingling Reserve Account (if Servicer Termination Event has occurred)     | 0,00                |
| (i) Amount of Set-Off Risk Reserve Account   | 0,00                |
| <b>Available Distribution Amount</b>   | <b>4.722.181,48</b> |

## Waterfall

RevoCar 2018  
Investor Report

Determination Date: 31.08.2021  
Investor Reporting Date: 13.09.2021  
Payment Date: 21.09.2021  
Period No.: 40

|   | Payment      | Remaining Amount    |
|---|--------------|---------------------|
| <b>Available Distribution Amount</b>                      |              | <b>4.722.181,48</b> |
| (i) any due and payable Statutory Claims                  | -            | 4.722.181,48        |
| (ii) any due and payable Trustee Expenses                 | -            | 4.722.181,48        |
| (iii) any due and payable Administration Expenses         | 19.040,00    | 4.703.141,48        |
| (iv) any due and payable Servicing Fee to the Servicer    | 35.015,28    | 4.668.126,20        |
| (v) Any Amount payable to the Swap Counterparty           | 27.490,47    | 4.640.635,73        |
| (vi) Class A Notes Interest Amount                        | -            | 4.640.635,73        |
| (vii) Class B Notes Interest Amount                       | 12.265,26    | 4.628.370,47        |
| (viii) Class C Notes Interest Amount                      | 2.336,24     | 4.626.034,23        |
| (ix) Class D Notes Interest Amount                        | 25.810,00    | 4.600.224,23        |
| (x) Class E Notes Interest Amount                         | 20.735,13    | 4.579.489,10        |
| (xi) Class A Principal Redemption Amount                  | 4.465.400,48 | 114.088,62          |
| (xiii) Class B Principal Redemption Amount                | -            | 114.088,62          |
| (xv) Class C Principal Redemption Amount                  | -            | 114.088,62          |
| (xvii) Class D Principal Redemption Amount                | -            | 114.088,62          |
| (xix) Class E Principal Redemption Amount                 | -            | 114.088,62          |
| (xx) Commingling Reserve Adjustment Amount                | -            | 114.088,62          |
| (xxi) Set-Off Risk Reserve Adjustment Amount              | -            | 114.088,62          |
| (xxiii) Additional Servicer Fee to the Servicer           | 113.988,62   | 100,00              |
| (xxiv) Transaction Gain to the shareholders of the Issuer | 100,00       | 0,00                |

## Portfolio Information

RevoCar 2018  
Investor Report

Determination Date: 31.08.2021  
Investor Reporting Date: 13.09.2021  
Payment Date: 21.09.2021  
Period No.: 40

### Current Period

|   | <b>Outstanding Principal<br/>Balance</b> | <b>Number of<br/>Contracts</b> |
|---|--|--------------------------------|
| <b>Beginning of Period</b>                      | <b>86.934.484,42</b>                     | <b>14.083</b>                  |
| Scheduled Principal Payments                    | 2.976.689,09                             |                                |
| Principal Payments End of Term                  | 97.038,68                                | 276                            |
| Principal Payments Early Settlement             | 1.362.608,58                             | 224                            |
| <b>Total Principal Collections</b>              | <b>4.436.336,35</b>                      | <b>500</b>                     |
| Defaulted Receivables                           | 29.064,13                                | 6                              |
| <b>End of Period (As of Determination Date)</b> | <b>82.469.083,94</b>                     | <b>13.577</b>                  |

## Swap Data

RevoCar 2018  
Investor Report

Determination Date: 31.08.2021  
Reporting Date: 13.09.2021  
Payment Date: 21.09.2021  
Period No.: 40

### Swap Counterparty Data

|                            |                          |
|----------------------------|--------------------------|
| Swap Counterparty Provider | <b>UniCredit Bank AG</b> |
| Swap Termination Event     | <b>No</b>                |

### Swap Data

|   |                                   |
|---|-----------------------------------|
| Swap Type                                 | Fixed Floating Interest Rate Swap |
| Notional Amount                           | 50.934.484,42                     |
| Fixed Rate                                | 0,1100%                           |
| Floating Rate (Euribor)                   | -0,5600%                          |
| Interest Days                             | 29                                |
| Paying Leg                                | 4.513,36                          |
| Receiving Leg                             | -22.977,11                        |
| Net Swap Payments (- from SPV / + to SPV) | -27.490,47                        |
| Swap Notional Amount after IPD            | 46.469.083,94                     |

## Defaults and Recoveries Loan Level Information

RevoCar 2018  
Investor ReportDetermination Date: 31.08.2021  
Investor Reporting Date: 13.09.2021  
Payment Date: 21.09.2021  
Period No.: 40

| No. | Month / Year of Default | Month / Year of Loan Origin | Outstanding Principal Balance (Cut-Off Date) | Default Amount | Recovery     | Net Loss Amount | Net Loss Percentage on Default Amount | Post Code Area | Object Type (new/used) | Vehicle Brand | Contract Type   | Customer Type |
|-----|-------------------------|-----------------------------|--|----------------|--------------|-----------------|---------------------------------------|----------------|------------------------|---------------|-----------------|---------------|
| 362 |                         |                             | 3.903.044,24                                 | 2.889.281,22   | 1.392.992,85 | 1.496.288,37    | 51,8%                                 |                |                        |               |                 |               |
| 1   | 2018-05                 | 2017-09                     | 10.836,57                                    | 10.836,57      | 4.451,10     | 6.385,47        | 58,9%                                 | 27324          | GW                     | VW            | Loan Amortising | Commercial    |
| 2   | 2018-06                 | 2016-05                     | 2.242,42                                     | 2.086,29       | 2.135,12     | -48,83          | -2,3%                                 | 56598          | GW                     | HYUNDAI       | Loan Amortising | Private       |
| 3   | 2018-07                 | 2017-01                     | 9.814,09                                     | 9.343,46       | 8.838,78     | 504,68          | 5,4%                                  | 91781          | GW                     | CITROEN       | Loan Amortising | Private       |
| 4   | 2018-07                 | 2017-01                     | 3.977,45                                     | 4.279,62       | 3.840,29     | 439,33          | 10,3%                                 | 06618          | GW                     | ALFA ROMEO    | Loan Amortising | Private       |
| 5   | 2018-07                 | 2017-12                     | 15.437,89                                    | 15.880,66      | 15.880,66    | 0,00            | 0,0%                                  | 13409          | GW                     | RENAULT       | Loan Amortising | Private       |
| 6   | 2018-07                 | 2017-12                     | 9.762,54                                     | 10.051,02      | 4.293,10     | 5.757,92        | 57,3%                                 | 74635          | GW                     | BMW           | Loan Amortising | Private       |
| 7   | 2018-07                 | 2017-12                     | 3.069,43                                     | 2.943,50       | 2.943,50     | 0,00            | 0,0%                                  | 79576          | GW                     | FORD          | Loan Amortising | Private       |
| 8   | 2018-07                 | 2018-02                     | 6.697,71                                     | 6.935,10       | 2.059,68     | 4.875,42        | 70,3%                                 | 14621          | GW                     | BMW           | Loan Amortising | Private       |
| 9   | 2018-08                 | 2016-12                     | 7.034,51                                     | 6.682,67       | 6.682,67     | 0,00            | 0,0%                                  | 71404          | GW                     | FORD          | Loan Amortising | Private       |
| 10  | 2018-08                 | 2017-11                     | 9.695,33                                     | 9.721,10       | 4.287,77     | 5.433,33        | 55,9%                                 | 47574          | GW                     | TOYOTA        | Loan Amortising | Private       |
| 11  | 2018-08                 | 2017-12                     | 4.449,62                                     | 4.533,62       | 4.533,62     | 0,00            | 0,0%                                  | 91459          | GW                     | SEAT          | Loan Amortising | Private       |
| 12  | 2018-08                 | 2018-01                     | 1.668,58                                     | 1.717,51       | 1.542,14     | 175,37          | 10,2%                                 | 37345          | GW                     | OPEL          | Loan Amortising | Private       |
| 13  | 2018-08                 | 2018-02                     | 6.552,74                                     | 6.680,89       | 6.284,74     | 396,15          | 5,9%                                  | 79415          | GW                     | AUDI          | Loan Amortising | Private       |
| 14  | 2018-09                 | 2017-05                     | 7.691,00                                     | 7.047,73       | 3.317,08     | 3.730,65        | 52,9%                                 | 72510          | GW                     | PEUGEOT       | Loan Amortising | Private       |
| 15  | 2018-09                 | 2017-02                     | 2.820,11                                     | 2.772,54       | 2.772,54     | 0,00            | 0,0%                                  | 06618          | GW                     | VW            | Loan Amortising | Commercial    |
| 16  | 2018-09                 | 2017-03                     | 3.836,45                                     | 3.885,55       | -13,38       | 3.898,93        | 100,3%                                | 53840          | GW                     | BMW           | Loan Amortising | Private       |
| 17  | 2018-09                 | 2017-05                     | 3.500,90                                     | 3.520,50       | 3.147,34     | 373,16          | 10,6%                                 | 01968          | GW                     | SUZUKI        | Loan Amortising | Private       |
| 18  | 2018-09                 | 2017-07                     | 2.692,74                                     | 2.590,70       | 2.326,21     | 264,49          | 10,2%                                 | 24143          | GW                     | AUDI          | Loan Amortising | Private       |
| 19  | 2018-09                 | 2017-09                     | 7.941,69                                     | 7.926,50       | 3.800,40     | 4.126,10        | 52,1%                                 | 45279          | GW                     | VW            | Loan Amortising | Private       |
| 20  | 2018-09                 | 2017-09                     | 16.236,88                                    | 16.264,57      | 10.456,66    | 5.807,91        | 35,7%                                 | 41065          | GW                     | MERCEDES-BENZ | Loan Amortising | Private       |
| 21  | 2018-09                 | 2017-10                     | 14.111,42                                    | 14.036,78      | 7.250,60     | 6.786,18        | 48,3%                                 | 04626          | NW                     | PEUGEOT       | Loan Amortising | Private       |
| 22  | 2018-09                 | 2017-12                     | 4.923,37                                     | 4.530,83       | 1.354,54     | 3.176,29        | 70,1%                                 | 97499          | GW                     | RENAULT       | Loan Amortising | Private       |
| 23  | 2018-09                 | 2017-12                     | 13.005,47                                    | 12.988,94      | 7.556,36     | 5.432,58        | 41,8%                                 | 30827          | GW                     | VW            | Loan Amortising | Private       |
| 24  | 2018-09                 | 2018-02                     | 2.628,79                                     | 2.288,13       | 2.055,03     | 233,10          | 10,2%                                 | 53474          | GW                     | VW            | Loan Amortising | Private       |
| 25  | 2018-09                 | 2018-03                     | 6.350,27                                     | 6.364,27       | 2.744,20     | 3.620,07        | 56,9%                                 | 41747          | GW                     | HONDA         | Loan Amortising | Private       |
| 26  | 2018-10                 | 2017-11                     | 13.150,57                                    | 12.762,76      | 8.556,41     | 4.206,35        | 33,0%                                 | 06502          | GW                     | DACIA         | Loan Amortising | Private       |
| 27  | 2018-10                 | 2017-02                     | 2.791,70                                     | 2.352,53       | 2.352,53     | 0,00            | 0,0%                                  | 21337          | GW                     | BMW           | Loan Amortising | Private       |
| 28  | 2018-10                 | 2017-03                     | 1.538,45                                     | 1.359,56       | -4,41        | 1.363,97        | 100,3%                                | 24969          | GW                     | PEUGEOT       | Loan Amortising | Private       |
| 29  | 2018-10                 | 2017-04                     | 9.678,09                                     | 9.548,68       | 9.548,68     | 0,00            | 0,0%                                  | 39326          | GW                     | RENAULT       | Loan Amortising | Private       |
| 30  | 2018-10                 | 2017-06                     | 4.979,99                                     | 4.547,37       | -26,88       | 4.574,25        | 100,6%                                | 41334          | GW                     | VW            | Loan Amortising | Private       |

## Defaults and Recoveries Loan Level Information

RevoCar 2018  
Investor Report

Determination Date: 31.08.2021  
Investor Reporting Date: 13.09.2021  
Payment Date: 21.09.2021  
Period No.: 40

| No. | Month / Year of Default | Month / Year of Loan Origin | Outstanding Principal Balance (Cut-Off Date) | Default Amount | Recovery  | Net Loss Amount | Net Loss Percentage on Default Amount | Post Code Area | Object Type (new/used) | Vehicle Brand | Contract Type   | Customer Type |
|-----|-------------------------|-----------------------------|--|----------------|-----------|-----------------|---------------------------------------|----------------|------------------------|---------------|-----------------|---------------|
| 31  | 2018-10                 | 2017-09                     | 12.612,54                                    | 12.612,47      | -2.932,06 | 15.544,53       | 123,2%                                | 74239          | GW                     | VW            | Loan Amortising | Private       |
| 32  | 2018-10                 | 2017-09                     | 12.478,76                                    | 12.281,79      | 9.108,35  | 3.173,44        | 25,8%                                 | 24223          | GW                     | AUDI          | Loan Amortising | Private       |
| 33  | 2018-10                 | 2017-10                     | 12.063,32                                    | 2.936,42       | 2.936,42  | 0,00            | 0,0%                                  | 45145          | GW                     | VW            | Loan Amortising | Private       |
| 34  | 2018-10                 | 2017-10                     | 13.372,02                                    | 13.270,96      | 8.346,62  | 4.924,34        | 37,1%                                 | 39164          | GW                     | DACIA         | Loan Amortising | Private       |
| 35  | 2018-10                 | 2017-12                     | 24.035,34                                    | 23.787,33      | 11.049,71 | 12.737,62       | 53,5%                                 | 35037          | GW                     | PEUGEOT       | Loan Amortising | Private       |
| 36  | 2018-10                 | 2018-02                     | 6.530,13                                     | 5.667,68       | 5.416,35  | 251,33          | 4,4%                                  | 53604          | NW                     | CF MOTO       | Loan Amortising | Private       |
| 37  | 2018-10                 | 2018-03                     | 16.620,86                                    | 16.518,26      | 12.177,18 | 4.341,08        | 26,3%                                 | 49808          | NW                     | CAN AM        | Loan Amortising | Private       |
| 38  | 2018-11                 | 2017-01                     | 1.996,00                                     | 1.799,47       | 1.612,41  | 187,06          | 10,4%                                 | 78224          | GW                     | ALFA ROMEO    | Loan Amortising | Private       |
| 39  | 2018-11                 | 2016-01                     | 4.630,43                                     | 4.471,61       | 4.270,10  | 201,51          | 4,5%                                  | 96215          | GW                     | VW            | Loan Amortising | Private       |
| 40  | 2018-11                 | 2017-01                     | 842,81                                       | 632,26         | 565,15    | 67,11           | 10,6%                                 | 44263          | GW                     | FORD          | Loan Amortising | Private       |
| 41  | 2018-11                 | 2017-03                     | 8.557,60                                     | 8.301,52       | 3.586,66  | 4.714,86        | 56,8%                                 | 26506          | GW                     | HYUNDAI       | Loan Balloon    | Private       |
| 42  | 2018-11                 | 2017-02                     | 13.110,88                                    | 12.149,93      | -85,49    | 12.235,42       | 100,7%                                | 80331          | NW                     | MERCEDES-BENZ | Loan Amortising | Private       |
| 43  | 2018-11                 | 2018-02                     | 18.241,64                                    | 17.119,03      | 11.274,87 | 5.844,16        | 34,1%                                 | 78224          | GW                     | MERCEDES-BENZ | Loan Amortising | Private       |
| 44  | 2018-11                 | 2017-04                     | 3.019,06                                     | 2.770,85       | 2.770,85  | 0,00            | 0,0%                                  | 97786          | GW                     | VW            | Loan Amortising | Private       |
| 45  | 2018-11                 | 2017-09                     | 4.499,36                                     | 4.189,77       | -643,03   | 4.832,80        | 115,3%                                | 41812          | GW                     | HYUNDAI       | Loan Amortising | Private       |
| 46  | 2018-11                 | 2017-09                     | 5.291,00                                     | 5.224,95       | 2.206,03  | 3.018,92        | 57,8%                                 | 24119          | GW                     | SEAT          | Loan Amortising | Private       |
| 47  | 2018-11                 | 2017-10                     | 4.114,62                                     | 3.886,78       | 3.487,68  | 399,10          | 10,3%                                 | 88356          | GW                     | AUDI          | Loan Amortising | Private       |
| 48  | 2018-11                 | 2017-11                     | 5.306,06                                     | 5.062,31       | 2.166,35  | 2.895,96        | 57,2%                                 | 47167          | NW                     | MERCEDES-BENZ | Loan Amortising | Private       |
| 49  | 2018-11                 | 2017-11                     | 3.323,18                                     | 2.898,20       | 2.595,46  | 302,74          | 10,4%                                 | 79761          | GW                     | MAZDA         | Loan Amortising | Private       |
| 50  | 2018-11                 | 2017-12                     | 6.475,45                                     | 6.425,85       | 6.087,10  | 338,75          | 5,3%                                  | 06766          | GW                     | DACIA         | Loan Amortising | Private       |
| 51  | 2018-11                 | 2017-12                     | 2.944,91                                     | 2.443,90       | 2.443,90  | 0,00            | 0,0%                                  | 15890          | GW                     | OPEL          | Loan Amortising | Private       |
| 52  | 2018-11                 | 2018-03                     | 24.516,06                                    | 24.068,76      | 24.068,76 | 0,00            | 0,0%                                  | 24768          | NW                     | HYUNDAI       | Loan Amortising | Private       |
| 53  | 2018-12                 | 2013-01                     | 7.044,72                                     | 6.594,76       | 6.796,82  | -202,06         | -3,1%                                 | 29581          | GW                     | VW            | Loan Amortising | Private       |
| 54  | 2018-12                 | 2017-05                     | 5.389,53                                     | 4.252,08       | 3.008,79  | 1.243,29        | 29,2%                                 | 82152          | GW                     | VW            | Loan Amortising | Private       |
| 55  | 2018-12                 | 2016-02                     | 7.384,55                                     | 7.341,96       | 7.954,27  | -612,31         | -8,3%                                 | 38159          | GW                     | NISSAN        | Loan Balloon    | Private       |
| 56  | 2018-12                 | 2017-08                     | 3.517,22                                     | 2.833,64       | 896,02    | 1.937,62        | 68,4%                                 | 51377          | GW                     | FORD          | Loan Amortising | Private       |
| 57  | 2018-12                 | 2017-09                     | 21.408,75                                    | 19.751,09      | 1.542,43  | 18.208,66       | 92,2%                                 | 51377          | NW                     | FIAT          | Loan Amortising | Private       |
| 58  | 2018-12                 | 2016-12                     | 13.814,81                                    | 13.505,40      | 8.628,21  | 4.877,19        | 36,1%                                 | 26871          | GW                     | VW            | Loan Amortising | Private       |
| 59  | 2018-12                 | 2017-01                     | 830,99                                       | 670,66         | 601,38    | 69,28           | 10,3%                                 | 21502          | GW                     | FORD          | Loan Amortising | Private       |
| 60  | 2018-12                 | 2017-05                     | 15.515,37                                    | 15.153,46      | 12.266,70 | 2.886,76        | 19,1%                                 | 06295          | NW                     | FORD          | Loan Amortising | Private       |



## Defaults and Recoveries Loan Level Information

RevoCar 2018  
Investor ReportDetermination Date: 31.08.2021  
Investor Reporting Date: 13.09.2021  
Payment Date: 21.09.2021  
Period No.: 40

| No. | Month / Year of Default | Month / Year of Loan Origin | Outstanding Principal Balance (Cut-Off Date) | Default Amount | Recovery  | Net Loss Amount | Net Loss Percentage on Default Amount | Post Code Area | Object Type (new/used) | Vehicle Brand | Contract Type   | Customer Type |
|-----|-------------------------|-----------------------------|--|----------------|-----------|-----------------|---------------------------------------|----------------|------------------------|---------------|-----------------|---------------|
| 61  | 2018-12                 | 2017-05                     | 11.647,48                                    | 10.531,32      | 10.531,32 | 0,00            | 0,0%                                  | 54518          | NW                     | VW            | Loan Amortising | Private       |
| 62  | 2018-12                 | 2017-06                     | 4.988,31                                     | 5.263,41       | 2.208,14  | 3.055,27        | 58,0%                                 | 58566          | GW                     | OPEL          | Loan Amortising | Private       |
| 63  | 2018-12                 | 2017-06                     | 4.440,07                                     | 4.200,72       | 2.274,11  | 1.926,61        | 45,9%                                 | 99734          | GW                     | MERCEDES-BENZ | Loan Amortising | Private       |
| 64  | 2018-12                 | 2017-07                     | 6.254,50                                     | 5.831,70       | 5.831,70  | 0,00            | 0,0%                                  | 50226          | GW                     | KAWASAKI      | Loan Amortising | Private       |
| 65  | 2018-12                 | 2017-07                     | 16.751,07                                    | 16.436,03      | -83,47    | 16.519,50       | 100,5%                                | 63303          | GW                     | BMW           | Loan Amortising | Private       |
| 66  | 2018-12                 | 2017-08                     | 13.023,34                                    | 7.419,14       | 3.716,24  | 3.702,90        | 49,9%                                 | 78652          | NW                     | FIAT          | Loan Amortising | Private       |
| 67  | 2018-12                 | 2017-12                     | 17.900,96                                    | 17.625,47      | -286,71   | 17.912,18       | 101,6%                                | 74635          | GW                     | FORD          | Loan Amortising | Private       |
| 68  | 2018-12                 | 2017-12                     | 2.800,13                                     | 2.607,08       | 2.607,08  | 0,00            | 0,0%                                  | 66907          | GW                     | VW            | Loan Amortising | Private       |
| 69  | 2018-12                 | 2018-03                     | 21.194,13                                    | 20.372,41      | -2.186,81 | 22.559,22       | 110,7%                                | 70376          | GW                     | VW            | Loan Amortising | Private       |
| 70  | 2019-01                 | 2017-04                     | 4.741,85                                     | 4.176,64       | 2.008,87  | 2.167,77        | 51,9%                                 | 83137          | GW                     | PEUGEOT       | Loan Amortising | Private       |
| 71  | 2019-01                 | 2017-05                     | 4.307,69                                     | 2.724,25       | 2.724,25  | 0,00            | 0,0%                                  | 10557          | GW                     | PEUGEOT       | Loan Amortising | Commercial    |
| 72  | 2019-01                 | 2017-07                     | 25.581,28                                    | 24.635,06      | 17.248,28 | 7.386,78        | 30,0%                                 | 25855          | GW                     | RENAULT       | Loan Amortising | Private       |
| 73  | 2019-01                 | 2017-08                     | 17.955,67                                    | 17.129,04      | 7.624,72  | 9.504,32        | 55,5%                                 | 42287          | GW                     | PEUGEOT       | Loan Amortising | Private       |
| 74  | 2019-01                 | 2017-09                     | 2.155,65                                     | 1.600,20       | 1.435,76  | 164,44          | 10,3%                                 | 66877          | GW                     | OPEL          | Loan Amortising | Private       |
| 75  | 2019-01                 | 2017-09                     | 4.663,55                                     | 4.269,79       | 4.024,22  | 245,57          | 5,8%                                  | 49692          | GW                     | BMW           | Loan Amortising | Private       |
| 76  | 2019-01                 | 2017-10                     | 6.509,04                                     | 5.871,01       | 5.583,43  | 287,58          | 4,9%                                  | 34576          | GW                     | SEAT          | Loan Amortising | Private       |
| 77  | 2019-01                 | 2017-11                     | 4.506,05                                     | 3.972,68       | 3.972,68  | 0,00            | 0,0%                                  | 58332          | GW                     | HYUNDAI       | Loan Amortising | Private       |
| 78  | 2019-01                 | 2018-02                     | 22.997,85                                    | 20.501,17      | 14.837,88 | 5.663,29        | 27,6%                                 | 49492          | NW                     | CITROEN       | Loan Amortising | Commercial    |
| 79  | 2019-02                 | 2016-11                     | 4.562,65                                     | 4.171,10       | 4.165,51  | 5,59            | 0,1%                                  | 49439          | GW                     | DAIHATSU      | Loan Amortising | Private       |
| 80  | 2019-02                 | 2016-03                     | 16.756,30                                    | 15.123,07      | 10.158,23 | 4.964,84        | 32,8%                                 | 06895          | GW                     | NISSAN        | Loan Amortising | Private       |
| 81  | 2019-02                 | 2016-09                     | 3.185,15                                     | 2.255,35       | 2.505,36  | -250,01         | -11,1%                                | 15907          | GW                     | SKODA         | Loan Amortising | Private       |
| 82  | 2019-02                 | 2017-11                     | 23.181,25                                    | 15.358,87      | 10.715,23 | 4.643,64        | 30,2%                                 | 13595          | NW                     | CITROEN       | Loan Amortising | Private       |
| 83  | 2019-02                 | 2018-02                     | 14.914,84                                    | 12.167,75      | 7.100,74  | 5.067,01        | 41,6%                                 | 13595          | NW                     | CITROEN       | Loan Amortising | Private       |
| 84  | 2019-02                 | 2016-10                     | 1.418,79                                     | 1.027,03       | 921,42    | 105,61          | 10,3%                                 | 58453          | GW                     | YAMAHA        | Loan Amortising | Private       |
| 85  | 2019-02                 | 2017-03                     | 8.823,23                                     | 7.664,31       | -251,87   | 7.916,18        | 103,3%                                | 13359          | GW                     | AUDI          | Loan Amortising | Private       |
| 86  | 2019-02                 | 2017-05                     | 2.373,87                                     | 2.260,42       | 56,29     | 2.204,13        | 97,5%                                 | 27578          | GW                     | ALFA ROMEO    | Loan Amortising | Private       |
| 87  | 2019-02                 | 2017-05                     | 10.246,32                                    | 9.219,98       | 3.981,05  | 5.238,93        | 56,8%                                 | 74395          | GW                     | VW            | Loan Amortising | Private       |
| 88  | 2019-02                 | 2017-07                     | 6.752,08                                     | 5.931,33       | 5.931,33  | 0,00            | 0,0%                                  | 39326          | GW                     | RENAULT       | Loan Amortising | Private       |
| 89  | 2019-02                 | 2017-07                     | 14.115,82                                    | 13.026,02      | 8.758,72  | 4.267,30        | 32,8%                                 | 55483          | GW                     | FORD          | Loan Amortising | Private       |
| 90  | 2019-02                 | 2017-07                     | 7.199,06                                     | 6.179,38       | 4.170,74  | 2.008,64        | 32,5%                                 | 87616          | GW                     | RENAULT       | Loan Amortising | Private       |

## Defaults and Recoveries Loan Level Information

RevoCar 2018  
Investor Report

Determination Date: 31.08.2021  
Investor Reporting Date: 13.09.2021  
Payment Date: 21.09.2021  
Period No.: 40

| No. | Month / Year of Default | Month / Year of Loan Origin | Outstanding Principal Balance (Cut-Off Date) | Default Amount | Recovery  | Net Loss Amount | Net Loss Percentage on Default Amount | Post Code Area | Object Type (new/used) | Vehicle Brand | Contract Type   | Customer Type |
|-----|-------------------------|-----------------------------|--|----------------|-----------|-----------------|---------------------------------------|----------------|------------------------|---------------|-----------------|---------------|
| 91  | 2019-02                 | 2017-07                     | 7.021,93                                     | 6.501,94       | 466,28    | 6.035,66        | 92,8%                                 | 93309          | GW                     | VW            | Loan Amortising | Private       |
| 92  | 2019-02                 | 2017-08                     | 3.190,09                                     | 2.623,17       | 2.391,38  | 231,79          | 8,8%                                  | 73037          | GW                     | MERCEDES-BENZ | Loan Amortising | Private       |
| 93  | 2019-02                 | 2017-10                     | 8.439,29                                     | 7.771,96       | 3.811,85  | 3.960,11        | 51,0%                                 | 48599          | GW                     | SKODA         | Loan Amortising | Private       |
| 94  | 2019-02                 | 2017-11                     | 7.495,78                                     | 7.101,48       | 3.020,56  | 4.080,92        | 57,5%                                 | 74939          | GW                     | BMW           | Loan Amortising | Private       |
| 95  | 2019-02                 | 2017-12                     | 7.996,13                                     | 7.391,95       | -39,97    | 7.431,92        | 100,5%                                | 45881          | GW                     | BMW           | Loan Amortising | Private       |
| 96  | 2019-02                 | 2017-12                     | 21.302,24                                    | 3.124,15       | 2.871,51  | 252,64          | 8,1%                                  | 45711          | GW                     | MERCEDES-BENZ | Loan Amortising | Private       |
| 97  | 2019-02                 | 2018-01                     | 2.536,27                                     | 1.438,40       | 1.401,29  | 37,11           | 2,6%                                  | 41199          | GW                     | NISSAN        | Loan Amortising | Private       |
| 98  | 2019-02                 | 2018-02                     | 8.573,22                                     | 2.403,85       | 2.156,47  | 247,38          | 10,3%                                 | 16515          | GW                     | TOYOTA        | Loan Amortising | Private       |
| 99  | 2019-02                 | 2018-03                     | 3.212,09                                     | 2.922,89       | -13,88    | 2.936,77        | 100,5%                                | 49479          | GW                     | MERCEDES-BENZ | Loan Amortising | Private       |
| 100 | 2019-03                 | 2016-06                     | 10.331,02                                    | 9.408,56       | 998,93    | 8.409,63        | 89,4%                                 | 28879          | GW                     | MERCEDES-BENZ | Loan Amortising | Private       |
| 101 | 2019-03                 | 2017-03                     | 17.012,42                                    | 14.025,74      | 6.066,26  | 7.959,48        | 56,7%                                 | 13595          | NW                     | CITROEN       | Loan Amortising | Private       |
| 102 | 2019-03                 | 2017-10                     | 35.316,99                                    | 23.325,25      | 10.117,54 | 13.207,71       | 56,6%                                 | 92421          | GW                     | SEAT          | Loan Amortising | Private       |
| 103 | 2019-03                 | 2017-03                     | 3.150,81                                     | 2.156,08       | 1.556,52  | 599,56          | 27,8%                                 | 56745          | GW                     | RENAULT       | Loan Amortising | Private       |
| 104 | 2019-03                 | 2017-03                     | 4.988,77                                     | 4.014,71       | 113,33    | 3.901,38        | 97,2%                                 | 71088          | GW                     | FIAT          | Loan Amortising | Private       |
| 105 | 2019-03                 | 2017-05                     | 21.979,74                                    | 20.815,17      | -1.119,33 | 21.934,50       | 105,4%                                | 22113          | GW                     | MERCEDES-BENZ | Loan Amortising | Commercial    |
| 106 | 2019-03                 | 2017-06                     | 9.024,18                                     | 8.776,95       | 5.043,80  | 3.733,15        | 42,5%                                 | 51063          | GW                     | MERCEDES-BENZ | Loan Amortising | Private       |
| 107 | 2019-03                 | 2017-07                     | 21.998,58                                    | 20.746,13      | 12.471,78 | 8.274,35        | 39,9%                                 | 94078          | GW                     | FORD          | Loan Amortising | Private       |
| 108 | 2019-03                 | 2017-07                     | 11.869,45                                    | 10.888,04      | 4.709,69  | 6.178,35        | 56,7%                                 | 33378          | GW                     | VW            | Loan Amortising | Private       |
| 109 | 2019-03                 | 2017-08                     | 5.477,57                                     | 4.484,76       | 4.227,43  | 257,33          | 5,7%                                  | 99099          | GW                     | CITROEN       | Loan Amortising | Private       |
| 110 | 2019-04                 | 2018-02                     | 4.944,61                                     | 3.107,14       | 2.788,87  | 318,27          | 10,2%                                 | 37603          | GW                     | KIA           | Loan Amortising | Private       |
| 111 | 2019-04                 | 2016-01                     | 2.967,15                                     | 1.229,10       | 1.229,18  | -0,08           | 0,0%                                  | 40235          | NW                     | VW            | Loan Balloon    | Commercial    |
| 112 | 2019-04                 | 2017-01                     | 12.199,25                                    | 10.991,54      | 5.938,31  | 5.053,23        | 46,0%                                 | 72221          | GW                     | FORD          | Loan Amortising | Private       |
| 113 | 2019-04                 | 2017-03                     | 6.640,61                                     | 5.474,36       | 1.186,79  | 4.287,57        | 78,3%                                 | 97688          | GW                     | FORD          | Loan Amortising | Private       |
| 114 | 2019-04                 | 2017-06                     | 2.251,91                                     | 1.661,92       | 1.492,49  | 169,43          | 10,2%                                 | 26831          | NW                     | KYMCO         | Loan Amortising | Private       |
| 115 | 2019-04                 | 2017-05                     | 15.116,25                                    | 14.008,90      | 8.485,16  | 5.523,74        | 39,4%                                 | 21107          | GW                     | FORD          | Loan Amortising | Commercial    |
| 116 | 2019-04                 | 2017-07                     | 3.496,60                                     | 2.942,86       | 85,13     | 2.857,73        | 97,1%                                 | 39326          | GW                     | UNBEKANNT     | Loan Amortising | Private       |
| 117 | 2019-04                 | 2017-07                     | 17.474,96                                    | 16.481,84      | 16.481,84 | 0,00            | 0,0%                                  | 74638          | GW                     | CITROEN       | Loan Amortising | Private       |
| 118 | 2019-04                 | 2018-02                     | 1.929,69                                     | 1.564,28       | 1.564,28  | 0,00            | 0,0%                                  | 48607          | GW                     | SEAT          | Loan Amortising | Private       |
| 119 | 2019-04                 | 2017-12                     | 13.861,93                                    | 12.207,00      | 4.177,12  | 8.029,88        | 65,8%                                 | 72760          | GW                     | AUDI          | Loan Amortising | Private       |
| 120 | 2019-04                 | 2018-01                     | 13.211,31                                    | 11.944,37      | 4.375,31  | 7.569,06        | 63,4%                                 | 79713          | GW                     | TOYOTA        | Loan Amortising | Private       |

## Defaults and Recoveries Loan Level Information

RevoCar 2018  
Investor ReportDetermination Date: 31.08.2021  
Investor Reporting Date: 13.09.2021  
Payment Date: 21.09.2021  
Period No.: 40

| No. | Month / Year of Default | Month / Year of Loan Origin | Outstanding Principal Balance (Cut-Off Date) | Default Amount | Recovery  | Net Loss Amount | Net Loss Percentage on Default Amount | Post Code Area | Object Type (new/used) | Vehicle Brand | Contract Type   | Customer Type |
|-----|-------------------------|-----------------------------|--|----------------|-----------|-----------------|---------------------------------------|----------------|------------------------|---------------|-----------------|---------------|
| 121 | 2019-04                 | 2018-02                     | 12.438,93                                    | 10.882,53      | 8.831,39  | 2.051,14        | 18,8%                                 | 27412          | GW                     | HONDA         | Loan Amortising | Private       |
| 122 | 2019-04                 | 2018-03                     | 12.848,89                                    | 11.564,32      | -82,74    | 11.647,06       | 100,7%                                | 19258          | GW                     | VW            | Loan Amortising | Private       |
| 123 | 2019-05                 | 2017-10                     | 10.082,08                                    | 9.157,59       | 7.947,08  | 1.210,51        | 13,2%                                 | 42349          | GW                     | SKODA         | Loan Balloon    | Private       |
| 124 | 2019-05                 | 2017-09                     | 20.105,54                                    | 18.551,61      | -185,75   | 18.737,36       | 101,0%                                | 78224          | GW                     | JEEP          | Loan Amortising | Private       |
| 125 | 2019-05                 | 2016-12                     | 3.591,98                                     | 2.055,92       | 2.055,92  | 0,00            | 0,0%                                  | 15859          | GW                     | MERCEDES-BENZ | Loan Amortising | Private       |
| 126 | 2019-05                 | 2017-01                     | 20.032,68                                    | 17.801,24      | 10.244,12 | 7.557,12        | 42,5%                                 | 67310          | GW                     | BMW           | Loan Amortising | Private       |
| 127 | 2019-05                 | 2017-08                     | 15.168,68                                    | 14.146,27      | 7.552,94  | 6.593,33        | 46,6%                                 | 33330          | GW                     | BMW           | Loan Amortising | Private       |
| 128 | 2019-05                 | 2017-09                     | 18.883,32                                    | 13.652,72      | 5.782,36  | 7.870,36        | 57,6%                                 | 39179          | GW                     | MERCEDES-BENZ | Loan Amortising | Private       |
| 129 | 2019-05                 | 2017-09                     | 4.815,27                                     | 3.817,32       | 2.753,08  | 1.064,24        | 27,9%                                 | 84061          | GW                     | FIAT          | Loan Amortising | Private       |
| 130 | 2019-05                 | 2018-01                     | 9.075,07                                     | 5.586,40       | 2.408,48  | 3.177,92        | 56,9%                                 | 25421          | GW                     | BMW           | Loan Amortising | Private       |
| 131 | 2019-05                 | 2018-02                     | 10.372,85                                    | 9.432,60       | 3.971,12  | 5.461,48        | 57,9%                                 | 78234          | GW                     | AUDI          | Loan Amortising | Private       |
| 132 | 2019-05                 | 2018-02                     | 7.386,68                                     | 6.442,40       | 3.331,26  | 3.111,14        | 48,3%                                 | 73630          | GW                     | CITROEN       | Loan Amortising | Private       |
| 133 | 2019-05                 | 2018-02                     | 4.871,78                                     | 3.782,03       | 1.604,80  | 2.177,23        | 57,6%                                 | 13053          | GW                     | VW            | Loan Amortising | Private       |
| 134 | 2019-06                 | 2017-10                     | 23.790,61                                    | 21.158,40      | 11.610,46 | 9.547,94        | 45,1%                                 | 14554          | GW                     | OPEL          | Loan Amortising | Private       |
| 135 | 2019-06                 | 2016-08                     | 14.831,22                                    | 13.868,05      | 7.422,48  | 6.445,57        | 46,5%                                 | 23795          | GW                     | UNBEKANNT     | Loan Amortising | Private       |
| 136 | 2019-06                 | 2017-02                     | 11.672,21                                    | 9.449,95       | 5.794,04  | 3.655,91        | 38,7%                                 | 24159          | GW                     | FORD          | Loan Amortising | Private       |
| 137 | 2019-06                 | 2017-05                     | 15.234,05                                    | 13.699,85      | 11.006,21 | 2.693,64        | 19,7%                                 | 41466          | GW                     | SEAT          | Loan Balloon    | Private       |
| 138 | 2019-06                 | 2017-05                     | 10.725,74                                    | 7.719,89       | 9.137,01  | -1.417,12       | -18,4%                                | 92355          | NW                     | LADA          | Loan Amortising | Private       |
| 139 | 2019-06                 | 2017-06                     | 11.376,92                                    | 9.404,29       | 3.238,13  | 6.166,16        | 65,6%                                 | 21073          | GW                     | VOLVO         | Loan Amortising | Private       |
| 140 | 2019-06                 | 2017-06                     | 2.860,47                                     | 1.062,27       | 469,25    | 593,02          | 55,8%                                 | 34132          | GW                     | FORD          | Loan Amortising | Private       |
| 141 | 2019-06                 | 2017-09                     | 3.564,32                                     | 2.993,51       | -30,60    | 3.024,11        | 101,0%                                | 73560          | GW                     | HYUNDAI       | Loan Amortising | Private       |
| 142 | 2019-06                 | 2017-12                     | 6.443,78                                     | 3.977,96       | -38,82    | 4.016,78        | 101,0%                                | 30173          | GW                     | VW            | Loan Amortising | Private       |
| 143 | 2019-06                 | 2018-01                     | 3.163,44                                     | 2.339,09       | 1.288,35  | 1.050,74        | 44,9%                                 | 64395          | GW                     | VW            | Loan Amortising | Private       |
| 144 | 2019-06                 | 2018-01                     | 18.159,75                                    | 17.189,82      | 5.465,05  | 11.724,77       | 68,2%                                 | 22949          | GW                     | BMW           | Loan Amortising | Private       |
| 145 | 2019-06                 | 2018-03                     | 16.352,23                                    | 14.059,46      | 8.643,37  | 5.416,09        | 38,5%                                 | 64319          | GW                     | MERCEDES-BENZ | Loan Amortising | Private       |
| 146 | 2019-07                 | 2017-01                     | 22.004,03                                    | 19.101,38      | 567,14    | 18.534,24       | 97,0%                                 | 15749          | NW                     | RENAULT       | Loan Amortising | Private       |
| 147 | 2019-07                 | 2016-04                     | 23.325,18                                    | 9.103,19       | 4.871,79  | 4.231,40        | 46,5%                                 | 99819          | GW                     | FORD          | Loan Amortising | Private       |
| 148 | 2019-07                 | 2016-12                     | 5.421,47                                     | 4.519,11       | 2.594,75  | 1.924,36        | 42,6%                                 | 49201          | GW                     | SEAT          | Loan Amortising | Private       |
| 149 | 2019-07                 | 2017-03                     | 18.049,48                                    | 14.516,71      | 7.643,47  | 6.873,24        | 47,3%                                 | 70329          | GW                     | MERCEDES-BENZ | Loan Amortising | Private       |
| 150 | 2019-07                 | 2017-05                     | 8.189,33                                     | 5.275,72       | 3.459,29  | 1.816,43        | 34,4%                                 | 15366          | NW                     | DACIA         | Loan Amortising | Commercial    |

## Defaults and Recoveries Loan Level Information

RevoCar 2018  
Investor Report

Determination Date: 31.08.2021  
Investor Reporting Date: 13.09.2021  
Payment Date: 21.09.2021  
Period No.: 40

| No. | Month / Year of Default | Month / Year of Loan Origin | Outstanding Principal Balance (Cut-Off Date) | Default Amount | Recovery  | Net Loss Amount | Net Loss Percentage on Default Amount | Post Code Area | Object Type (new/used) | Vehicle Brand | Contract Type   | Customer Type |
|-----|-------------------------|-----------------------------|--|----------------|-----------|-----------------|---------------------------------------|----------------|------------------------|---------------|-----------------|---------------|
| 151 | 2019-07                 | 2017-06                     | 17.272,48                                    | 12.847,33      | 7.219,84  | 5.627,49        | 43,8%                                 | 64354          | NW                     | OPEL          | Loan Amortising | Private       |
| 152 | 2019-07                 | 2017-12                     | 10.079,90                                    | 8.335,49       | -37,05    | 8.372,54        | 100,4%                                | 97273          | GW                     | BMW           | Loan Amortising | Private       |
| 153 | 2019-07                 | 2018-02                     | 25.027,97                                    | 20.485,06      | -123,04   | 20.608,10       | 100,6%                                | 22175          | GW                     | MERCEDES-BENZ | Loan Amortising | Commercial    |
| 154 | 2019-08                 | 2017-04                     | 13.128,70                                    | 11.438,57      | -106,49   | 11.545,06       | 100,9%                                | 28879          | GW                     | BMW           | Loan Amortising | Private       |
| 155 | 2019-08                 | 2017-05                     | 9.141,85                                     | 8.182,87       | 2.902,06  | 5.280,81        | 64,5%                                 | 27793          | GW                     | VW            | Loan Amortising | Private       |
| 156 | 2019-08                 | 2017-05                     | 30.778,38                                    | 27.680,18      | -3.447,32 | 31.127,50       | 112,5%                                | 21107          | GW                     | JAGUAR        | Loan Amortising | Private       |
| 157 | 2019-08                 | 2017-06                     | 11.544,02                                    | 10.413,99      | 2.684,61  | 7.729,38        | 74,2%                                 | 26871          | GW                     | AUDI          | Loan Amortising | Private       |
| 158 | 2019-08                 | 2017-08                     | 7.131,86                                     | 1.887,78       | 1.887,78  | 0,00            | 0,0%                                  | 85221          | GW                     | AUDI          | Loan Amortising | Private       |
| 159 | 2019-08                 | 2017-10                     | 13.152,93                                    | 11.869,40      | 1.670,35  | 10.199,05       | 85,9%                                 | 97909          | GW                     | KIA           | Loan Amortising | Private       |
| 160 | 2019-08                 | 2017-11                     | 3.748,48                                     | 2.472,82       | 1.086,24  | 1.386,58        | 56,1%                                 | 27318          | GW                     | VW            | Loan Amortising | Private       |
| 161 | 2019-08                 | 2018-02                     | 5.940,96                                     | 5.260,94       | 554,71    | 4.706,23        | 89,5%                                 | 33689          | GW                     | AUDI          | Loan Balloon    | Private       |
| 162 | 2019-08                 | 2018-02                     | 25.648,14                                    | 21.757,44      | -458,07   | 22.215,51       | 102,1%                                | 88441          | GW                     | FORD          | Loan Balloon    | Private       |
| 163 | 2019-09                 | 2015-01                     | 11.937,53                                    | 7.288,56       | 7.464,85  | -176,29         | -2,4%                                 | 46240          | GW                     | CITROEN       | Loan Balloon    | Private       |
| 164 | 2019-09                 | 2016-10                     | 23.315,66                                    | 19.643,54      | 13.272,87 | 6.370,67        | 32,4%                                 | 97534          | NW                     | FORD          | Loan Amortising | Private       |
| 165 | 2019-09                 | 2017-02                     | 7.133,94                                     | 5.394,65       | 1.858,04  | 3.536,61        | 65,6%                                 | 74385          | GW                     | OPEL          | Loan Amortising | Private       |
| 166 | 2019-09                 | 2017-03                     | 15.063,01                                    | 13.038,71      | -70,15    | 13.108,86       | 100,5%                                | 44809          | GW                     | MERCEDES-BENZ | Loan Amortising | Private       |
| 167 | 2019-09                 | 2017-07                     | 13.739,17                                    | 9.703,32       | 9.201,50  | 501,82          | 5,2%                                  | 56276          | NW                     | MAZDA         | Loan Amortising | Private       |
| 168 | 2019-09                 | 2017-08                     | 1.967,08                                     | 1.564,28       | 771,48    | 792,80          | 50,7%                                 | 41334          | GW                     | BMW           | Loan Amortising | Private       |
| 169 | 2019-09                 | 2017-09                     | 8.961,55                                     | 8.115,92       | -116,69   | 8.232,61        | 101,4%                                | 47533          | GW                     | VW            | Loan Amortising | Private       |
| 170 | 2019-09                 | 2017-12                     | 11.737,07                                    | 11.308,94      | 6.910,70  | 4.398,24        | 38,9%                                 | 99092          | GW                     | SEAT          | Loan Amortising | Private       |
| 171 | 2019-09                 | 2018-01                     | 18.010,16                                    | 15.349,19      | 9.860,40  | 5.488,79        | 35,8%                                 | 50181          | NW                     | FORD          | Loan Amortising | Private       |
| 172 | 2019-09                 | 2018-02                     | 5.643,32                                     | 4.413,34       | 4.413,34  | 0,00            | 0,0%                                  | 71735          | GW                     | FIAT          | Loan Amortising | Private       |
| 173 | 2019-09                 | 2018-03                     | 2.545,74                                     | 1.195,68       | -6,95     | 1.202,63        | 100,6%                                | 33334          | GW                     | VW            | Loan Amortising | Private       |
| 174 | 2019-10                 | 2017-01                     | 26.088,72                                    | 20.082,60      | 0,00      | 20.082,60       | 100,0%                                | 51377          | NW                     | FIAT          | Loan Amortising | Private       |
| 175 | 2019-10                 | 2015-04                     | 15.598,22                                    | 13.792,25      | 2.851,49  | 10.940,76       | 79,3%                                 | 69231          | GW                     | HYMER (M)     | Loan Amortising | Private       |
| 176 | 2019-10                 | 2016-04                     | 3.580,09                                     | 2.017,61       | 2.052,92  | -35,31          | -1,8%                                 | 42111          | NW                     | ADLY (R)      | Loan Amortising | Private       |
| 177 | 2019-10                 | 2016-11                     | 6.163,24                                     | 5.112,22       | 1.769,99  | 3.342,23        | 65,4%                                 | 24105          | GW                     | VW            | Loan Amortising | Private       |
| 178 | 2019-10                 | 2017-07                     | 9.715,30                                     | 8.528,31       | 342,85    | 8.185,46        | 96,0%                                 | 20537          | GW                     | FIAT          | Loan Amortising | Private       |
| 179 | 2019-10                 | 2017-08                     | 29.618,56                                    | 22.319,06      | 15.118,15 | 7.200,91        | 32,3%                                 | 31319          | NW                     | SSANG YONG    | Loan Amortising | Commercial    |
| 180 | 2019-10                 | 2017-08                     | 13.028,44                                    | 11.452,07      | 7.727,19  | 3.724,88        | 32,5%                                 | 91719          | GW                     | MAZDA         | Loan Amortising | Private       |

## Defaults and Recoveries Loan Level Information

RevoCar 2018  
Investor ReportDetermination Date: 31.08.2021  
Investor Reporting Date: 13.09.2021  
Payment Date: 21.09.2021  
Period No.: 40

| No. | Month / Year of Default | Month / Year of Loan Origin | Outstanding Principal Balance (Cut-Off Date) | Default Amount | Recovery  | Net Loss Amount | Net Loss Percentage on Default Amount | Post Code Area | Object Type (new/used) | Vehicle Brand | Contract Type   | Customer Type |
|-----|-------------------------|-----------------------------|--|----------------|-----------|-----------------|---------------------------------------|----------------|------------------------|---------------|-----------------|---------------|
| 181 | 2019-10                 | 2017-10                     | 7.162,28                                     | 6.264,67       | -41,35    | 6.306,02        | 100,7%                                | 68766          | GW                     | FORD          | Loan Amortising | Private       |
| 182 | 2019-10                 | 2018-01                     | 6.109,08                                     | 4.834,98       | 2.106,79  | 2.728,19        | 56,4%                                 | 46325          | GW                     | MERCEDES-BENZ | Loan Amortising | Private       |
| 183 | 2019-10                 | 2018-03                     | 7.886,30                                     | 6.916,73       | -37,57    | 6.954,30        | 100,5%                                | 48599          | GW                     | MERCEDES-BENZ | Loan Amortising | Private       |
| 184 | 2019-11                 | 2016-08                     | 17.070,99                                    | 4.064,11       | 1.752,10  | 2.312,01        | 56,9%                                 | 53359          | NW                     | FIAT          | Loan Amortising | Private       |
| 185 | 2019-11                 | 2017-08                     | 9.601,80                                     | 5.083,12       | 1.765,08  | 3.318,04        | 65,3%                                 | 24539          | GW                     | JEEP          | Loan Amortising | Private       |
| 186 | 2019-11                 | 2016-12                     | 2.890,45                                     | 797,24         | 797,24    | 0,00            | 0,0%                                  | 15938          | GW                     | SKODA         | Loan Amortising | Private       |
| 187 | 2019-11                 | 2016-12                     | 4.495,95                                     | 2.555,02       | -9,47     | 2.564,49        | 100,4%                                | 24149          | GW                     | BMW           | Loan Amortising | Private       |
| 188 | 2019-11                 | 2017-04                     | 5.866,04                                     | 4.261,81       | 1.862,11  | 2.399,70        | 56,3%                                 | 61197          | GW                     | CITROEN       | Loan Amortising | Private       |
| 189 | 2019-11                 | 2017-04                     | 4.703,77                                     | 2.980,52       | 1.299,96  | 1.680,56        | 56,4%                                 | 57223          | GW                     | BMW           | Loan Amortising | Private       |
| 190 | 2019-11                 | 2018-01                     | 4.350,70                                     | 3.987,14       | 28,32     | 3.958,82        | 99,3%                                 | 73061          | GW                     | OPEL          | Loan Amortising | Private       |
| 191 | 2019-11                 | 2017-11                     | 3.308,42                                     | 1.903,64       | 183,76    | 1.719,88        | 90,3%                                 | 41363          | GW                     | KIA           | Loan Amortising | Private       |
| 192 | 2019-11                 | 2017-11                     | 8.053,64                                     | 6.395,97       | 6.395,97  | 0,00            | 0,0%                                  | 25770          | GW                     | HYUNDAI       | Loan Amortising | Private       |
| 193 | 2019-11                 | 2018-02                     | 8.830,21                                     | 6.974,07       | 2.377,55  | 4.596,52        | 65,9%                                 | 94327          | GW                     | VW            | Loan Amortising | Private       |
| 194 | 2019-11                 | 2018-02                     | 32.234,57                                    | 26.972,85      | 26.972,85 | 0,00            | 0,0%                                  | 99819          | GW                     | FORD          | Loan Amortising | Private       |
| 195 | 2019-11                 | 2018-02                     | 41.474,25                                    | 34.572,79      | 1.043,05  | 33.529,74       | 97,0%                                 | 33647          | NW                     | FIAT          | Loan Amortising | Private       |
| 196 | 2019-11                 | 2018-03                     | 14.558,59                                    | 12.721,39      | -63,34    | 12.784,73       | 100,5%                                | 97078          | GW                     | AUDI          | Loan Amortising | Private       |
| 197 | 2019-12                 | 2017-06                     | 3.712,57                                     | 2.482,42       | 2.030,22  | 452,20          | 18,2%                                 | 14776          | NW                     | FORD          | Loan Amortising | Private       |
| 198 | 2019-12                 | 2016-09                     | 2.427,65                                     | 946,31         | 398,06    | 548,25          | 57,9%                                 | 36179          | GW                     | YAMAHA        | Loan Amortising | Private       |
| 199 | 2019-12                 | 2016-11                     | 22.008,15                                    | 14.508,40      | 12.153,07 | 2.355,33        | 16,2%                                 | 48465          | NW                     | AUDI          | Loan Amortising | Private       |
| 200 | 2019-12                 | 2017-02                     | 7.993,30                                     | 6.592,15       | 2.276,13  | 4.316,02        | 65,5%                                 | 09599          | GW                     | AUDI          | Loan Amortising | Private       |
| 201 | 2019-12                 | 2017-05                     | 14.604,50                                    | 12.472,70      | 9.781,76  | 2.690,94        | 21,6%                                 | 42499          | GW                     | FORD          | Loan Balloon    | Private       |
| 202 | 2019-12                 | 2017-07                     | 5.729,22                                     | 4.732,10       | -100,24   | 4.832,34        | 102,1%                                | 29643          | GW                     | MERCEDES-BENZ | Loan Amortising | Private       |
| 203 | 2019-12                 | 2017-07                     | 4.868,70                                     | 2.238,94       | 953,59    | 1.285,35        | 57,4%                                 | 14776          | GW                     | MAZDA         | Loan Amortising | Private       |
| 204 | 2019-12                 | 2017-08                     | 8.901,91                                     | 6.658,54       | 1.758,95  | 4.899,59        | 73,6%                                 | 79261          | GW                     | MERCEDES-BENZ | Loan Amortising | Private       |
| 205 | 2019-12                 | 2017-09                     | 13.091,73                                    | 11.022,51      | 3.640,70  | 7.381,81        | 67,0%                                 | 89269          | GW                     | MAZDA         | Loan Balloon    | Private       |
| 206 | 2019-12                 | 2017-11                     | 11.607,11                                    | 5.998,48       | 5.998,48  | 0,00            | 0,0%                                  | 74072          | NW                     | FIAT          | Loan Amortising | Private       |
| 207 | 2019-12                 | 2017-12                     | 4.816,10                                     | 2.730,33       | 2.730,33  | 0,00            | 0,0%                                  | 73333          | GW                     | MERCEDES-BENZ | Loan Amortising | Private       |
| 208 | 2019-12                 | 2018-01                     | 6.578,47                                     | 4.199,99       | 2.191,52  | 2.008,47        | 47,8%                                 | 66904          | GW                     | BMW           | Loan Amortising | Private       |
| 209 | 2019-12                 | 2018-02                     | 5.897,16                                     | 4.742,33       | 110,57    | 4.631,76        | 97,7%                                 | 22455          | GW                     | FORD          | Loan Amortising | Private       |
| 210 | 2020-01                 | 2017-08                     | 24.543,80                                    | 18.687,73      | 8.434,24  | 10.253,49       | 54,9%                                 | 47798          | GW                     | MERCEDES-BENZ | Loan Amortising | Private       |

## Defaults and Recoveries Loan Level Information

RevoCar 2018  
Investor ReportDetermination Date: 31.08.2021  
Investor Reporting Date: 13.09.2021  
Payment Date: 21.09.2021  
Period No.: 40

| No. | Month / Year of Default | Month / Year of Loan Origin | Outstanding Principal Balance (Cut-Off Date) | Default Amount | Recovery  | Net Loss Amount | Net Loss Percentage on Default Amount | Post Code Area | Object Type (new/used) | Vehicle Brand | Contract Type   | Customer Type |
|-----|-------------------------|-----------------------------|--|----------------|-----------|-----------------|---------------------------------------|----------------|------------------------|---------------|-----------------|---------------|
| 211 | 2020-01                 | 2017-01                     | 9.436,09                                     | 5.750,86       | 6.001,02  | -250,16         | -4,3%                                 | 21435          | NW                     | NISSAN        | Loan Amortising | Private       |
| 212 | 2020-01                 | 2016-06                     | 3.894,33                                     | 2.249,13       | 352,30    | 1.896,83        | 84,3%                                 | 34596          | GW                     | YAMAHA        | Loan Amortising | Private       |
| 213 | 2020-01                 | 2018-01                     | 67.748,03                                    | 55.677,33      | 43.603,18 | 12.074,15       | 21,7%                                 | 83109          | GW                     | PORSCHE       | Loan Amortising | Private       |
| 214 | 2020-01                 | 2016-12                     | 7.578,41                                     | 3.852,08       | 2.372,26  | 1.479,82        | 38,4%                                 | 14770          | GW                     | CHEVROLET     | Loan Amortising | Private       |
| 215 | 2020-01                 | 2018-02                     | 24.870,12                                    | 16.488,88      | 10.209,20 | 6.279,68        | 38,1%                                 | 45133          | GW                     | SEAT          | Loan Amortising | Private       |
| 216 | 2020-01                 | 2017-06                     | 8.413,46                                     | 4.815,21       | 2.073,08  | 2.742,13        | 56,9%                                 | 68259          | NW                     | HYUNDAI       | Loan Amortising | Private       |
| 217 | 2020-01                 | 2017-08                     | 11.168,39                                    | 8.831,88       | 3.341,84  | 5.490,04        | 62,2%                                 | 48599          | GW                     | RENAULT       | Loan Amortising | Commercial    |
| 218 | 2020-01                 | 2017-10                     | 8.937,51                                     | 5.764,69       | 5.764,69  | 0,00            | 0,0%                                  | 61200          | NW                     | KIA           | Loan Amortising | Private       |
| 219 | 2020-01                 | 2017-12                     | 8.032,97                                     | 6.684,75       | 2.340,33  | 4.344,42        | 65,0%                                 | 24980          | GW                     | VOLVO         | Loan Amortising | Private       |
| 220 | 2020-01                 | 2017-12                     | 3.435,12                                     | 1.425,16       | 563,89    | 861,27          | 60,4%                                 | 47877          | GW                     | OPEL          | Loan Amortising | Private       |
| 221 | 2020-01                 | 2017-12                     | 18.646,00                                    | 15.447,90      | 4.535,48  | 10.912,42       | 70,6%                                 | 81245          | GW                     | CITROEN       | Loan Amortising | Private       |
| 222 | 2020-01                 | 2018-02                     | 8.283,40                                     | 3.980,49       | 3.980,49  | 0,00            | 0,0%                                  | 79713          | GW                     | TOYOTA        | Loan Amortising | Private       |
| 223 | 2020-02                 | 2016-07                     | 8.183,10                                     | 4.570,55       | 4.650,55  | -80,00          | -1,8%                                 | 06886          | GW                     | SKODA         | Loan Amortising | Private       |
| 224 | 2020-02                 | 2017-01                     | 4.152,94                                     | 2.079,99       | 905,57    | 1.174,42        | 56,5%                                 | 41569          | GW                     | OPEL          | Loan Amortising | Private       |
| 225 | 2020-02                 | 2017-02                     | 4.057,92                                     | 1.932,76       | 851,02    | 1.081,74        | 56,0%                                 | 47798          | GW                     | FORD          | Loan Amortising | Private       |
| 226 | 2020-02                 | 2017-04                     | 12.194,00                                    | 8.984,90       | 5.163,59  | 3.821,31        | 42,5%                                 | 88131          | GW                     | MERCEDES-BENZ | Loan Amortising | Private       |
| 227 | 2020-02                 | 2017-04                     | 10.136,98                                    | 6.611,29       | 6.611,29  | 0,00            | 0,0%                                  | 57392          | GW                     | PEUGEOT       | Loan Amortising | Private       |
| 228 | 2020-02                 | 2017-04                     | 3.427,38                                     | 1.042,69       | 455,99    | 586,70          | 56,3%                                 | 77830          | GW                     | VW            | Loan Amortising | Private       |
| 229 | 2020-02                 | 2017-07                     | 12.006,30                                    | 9.738,69       | 8.388,74  | 1.349,95        | 13,9%                                 | 45721          | NW                     | HYUNDAI       | Loan Amortising | Private       |
| 230 | 2020-02                 | 2017-07                     | 12.947,62                                    | 10.788,11      | -62,51    | 10.850,62       | 100,6%                                | 68219          | GW                     | BMW           | Loan Amortising | Private       |
| 231 | 2020-02                 | 2017-07                     | 4.062,83                                     | 2.368,66       | 2.281,96  | 86,70           | 3,7%                                  | 94154          | GW                     | VW            | Loan Amortising | Private       |
| 232 | 2020-02                 | 2017-09                     | 19.599,43                                    | 15.670,21      | 15.670,21 | 0,00            | 0,0%                                  | 24941          | NW                     | HYUNDAI       | Loan Amortising | Private       |
| 233 | 2020-02                 | 2017-09                     | 4.949,84                                     | 2.059,18       | 1.082,56  | 976,62          | 47,4%                                 | 56170          | NW                     | AUDI          | Loan Amortising | Private       |
| 234 | 2020-02                 | 2017-09                     | 30.406,94                                    | 20.875,56      | 20.875,56 | 0,00            | 0,0%                                  | 51519          | GW                     | BMW           | Loan Amortising | Private       |
| 235 | 2020-02                 | 2017-12                     | 8.115,22                                     | 6.329,60       | 979,21    | 5.350,39        | 84,5%                                 | 52477          | GW                     | CHEVROLET     | Loan Amortising | Private       |
| 236 | 2020-02                 | 2018-03                     | 3.663,22                                     | 1.883,74       | 1.682,79  | 200,95          | 10,7%                                 | 58566          | GW                     | VW            | Loan Amortising | Private       |
| 237 | 2020-03                 | 2016-02                     | 16.129,24                                    | 12.463,60      | 12.465,00 | -1,40           | 0,0%                                  | 94065          | NW                     | SKODA         | Loan Balloon    | Private       |
| 238 | 2020-03                 | 2016-07                     | 11.844,06                                    | 9.408,73       | 1.773,16  | 7.635,57        | 81,2%                                 | 39110          | GW                     | MERCEDES-BENZ | Loan Amortising | Private       |
| 239 | 2020-03                 | 2016-11                     | 2.489,01                                     | 313,42         | 138,56    | 174,86          | 55,8%                                 | 81475          | GW                     | CITROEN       | Loan Amortising | Private       |
| 240 | 2020-03                 | 2017-11                     | 5.581,34                                     | 3.070,82       | 1.346,04  | 1.724,78        | 56,2%                                 | 89415          | GW                     | BMW           | Loan Amortising | Private       |

## Defaults and Recoveries Loan Level Information

RevoCar 2018  
Investor ReportDetermination Date: 31.08.2021  
Investor Reporting Date: 13.09.2021  
Payment Date: 21.09.2021  
Period No.: 40

| No. | Month / Year of Default | Month / Year of Loan Origin | Outstanding Principal Balance (Cut-Off Date) | Default Amount | Recovery  | Net Loss Amount | Net Loss Percentage on Default Amount | Post Code Area | Object Type (new/used) | Vehicle Brand | Contract Type   | Customer Type |
|-----|-------------------------|-----------------------------|--|----------------|-----------|-----------------|---------------------------------------|----------------|------------------------|---------------|-----------------|---------------|
| 241 | 2020-03                 | 2017-06                     | 2.427,39                                     | 791,25         | -49,26    | 840,51          | 106,2%                                | 07639          | GW                     | MERCEDES-BENZ | Loan Amortising | Private       |
| 242 | 2020-03                 | 2017-06                     | 8.630,08                                     | 6.777,88       | 2.888,98  | 3.888,90        | 57,4%                                 | 01809          | GW                     | KIA           | Loan Amortising | Private       |
| 243 | 2020-03                 | 2017-08                     | 3.997,73                                     | 1.445,94       | -109,47   | 1.555,41        | 107,6%                                | 21680          | GW                     | VW            | Loan Amortising | Private       |
| 244 | 2020-03                 | 2017-08                     | 4.163,18                                     | 2.284,90       | 54,53     | 2.230,37        | 97,6%                                 | 04600          | GW                     | NISSAN        | Loan Amortising | Private       |
| 245 | 2020-03                 | 2017-09                     | 60.420,60                                    | 47.164,11      | 23.925,43 | 23.238,68       | 49,3%                                 | 39291          | NW                     | KIA           | Loan Amortising | Private       |
| 246 | 2020-03                 | 2017-10                     | 17.520,81                                    | 11.997,80      | 4.098,92  | 7.898,88        | 65,8%                                 | 45219          | GW                     | RENAULT       | Loan Amortising | Private       |
| 247 | 2020-03                 | 2017-11                     | 10.979,32                                    | 5.147,85       | 0,00      | 5.147,85        | 100,0%                                | 99438          | GW                     | RENAULT       | Loan Amortising | Commercial    |
| 248 | 2020-03                 | 2017-12                     | 12.065,16                                    | 9.125,76       | 6.829,52  | 2.296,24        | 25,2%                                 | 21397          | GW                     | RENAULT       | Loan Amortising | Private       |
| 249 | 2020-04                 | 2016-03                     | 10.365,55                                    | 4.836,46       | 4.923,39  | -86,93          | -1,8%                                 | 46045          | GW                     | AUDI          | Loan Amortising | Private       |
| 250 | 2020-04                 | 2018-02                     | 22.737,72                                    | 18.561,49      | -806,45   | 19.367,94       | 104,3%                                | 01662          | GW                     | CITROEN       | Loan Amortising | Private       |
| 251 | 2020-04                 | 2017-04                     | 6.661,72                                     | 4.173,63       | 2.313,26  | 1.860,37        | 44,6%                                 | 88161          | GW                     | TOYOTA        | Loan Amortising | Private       |
| 252 | 2020-04                 | 2017-08                     | 11.520,29                                    | 7.324,78       | 4.425,26  | 2.899,52        | 39,6%                                 | 75177          | NW                     | DACIA         | Loan Amortising | Private       |
| 253 | 2020-04                 | 2017-09                     | 2.240,28                                     | 833,91         | 833,91    | 0,00            | 0,0%                                  | 24376          | GW                     | PEUGEOT       | Loan Amortising | Private       |
| 254 | 2020-04                 | 2017-12                     | 3.569,22                                     | 2.397,37       | -47,72    | 2.445,09        | 102,0%                                | 71638          | GW                     | FIAT          | Loan Amortising | Private       |
| 255 | 2020-05                 | 2017-12                     | 6.955,62                                     | 3.620,97       | 3.620,97  | 0,00            | 0,0%                                  | 83131          | GW                     | SKODA         | Loan Amortising | Private       |
| 256 | 2020-05                 | 2016-01                     | 5.644,03                                     | 3.217,42       | 2.050,97  | 1.166,45        | 36,3%                                 | 45356          | GW                     | MERCEDES-BENZ | Loan Amortising | Private       |
| 257 | 2020-05                 | 2017-01                     | 7.245,50                                     | 730,52         | -6,90     | 737,42          | 100,9%                                | 65929          | GW                     | VW            | Loan Amortising | Commercial    |
| 258 | 2020-05                 | 2017-02                     | 19.676,11                                    | 15.856,82      | 5.677,41  | 10.179,41       | 64,2%                                 | 74635          | GW                     | KIA           | Loan Amortising | Private       |
| 259 | 2020-05                 | 2017-05                     | 22.976,68                                    | 10.496,98      | 10.496,98 | 0,00            | 0,0%                                  | 35260          | NW                     | PEUGEOT       | Loan Amortising | Private       |
| 260 | 2020-05                 | 2017-07                     | 10.949,60                                    | 6.760,80       | 2.349,68  | 4.411,12        | 65,2%                                 | 68723          | GW                     | MERCEDES-BENZ | Loan Amortising | Private       |
| 261 | 2020-05                 | 2017-07                     | 10.172,80                                    | 6.264,70       | 10.032,85 | -3.768,15       | -60,1%                                | 14478          | GW                     | KIA           | Loan Amortising | Private       |
| 262 | 2020-05                 | 2017-07                     | 7.695,78                                     | 4.996,04       | 4.996,04  | 0,00            | 0,0%                                  | 85088          | GW                     | BMW           | Loan Amortising | Private       |
| 263 | 2020-05                 | 2017-08                     | 8.063,17                                     | 5.837,38       | 2.009,03  | 3.828,35        | 65,6%                                 | 76703          | GW                     | MERCEDES-BENZ | Loan Amortising | Private       |
| 264 | 2020-05                 | 2017-09                     | 13.015,59                                    | 9.311,93       | 3.804,33  | 5.507,60        | 59,1%                                 | 22926          | GW                     | AUDI          | Loan Amortising | Private       |
| 265 | 2020-05                 | 2017-10                     | 11.542,43                                    | 8.733,84       | 7.370,17  | 1.363,67        | 15,6%                                 | 48147          | GW                     | FIAT          | Loan Balloon    | Private       |
| 266 | 2020-05                 | 2017-10                     | 20.309,57                                    | 12.323,28      | 4.924,84  | 7.398,44        | 60,0%                                 | 12529          | NW                     | RENAULT       | Loan Amortising | Commercial    |
| 267 | 2020-05                 | 2018-02                     | 1.963,37                                     | 1.409,84       | 631,13    | 778,71          | 55,2%                                 | 26133          | GW                     | AUDI          | Loan Amortising | Private       |
| 268 | 2020-06                 | 2016-01                     | 32.394,32                                    | 17.832,13      | -955,08   | 18.787,21       | 105,4%                                | 22083          | NW                     | VW            | Loan Amortising | Commercial    |
| 269 | 2020-06                 | 2016-03                     | 6.569,45                                     | 4.669,94       | 5.240,97  | -571,03         | -12,2%                                | 25335          | GW                     | BMW           | Loan Amortising | Private       |
| 270 | 2020-06                 | 2017-06                     | 10.730,36                                    | 7.858,77       | 3.227,71  | 4.631,06        | 58,9%                                 | 33142          | GW                     | TOYOTA        | Loan Amortising | Private       |

## Defaults and Recoveries Loan Level Information

RevoCar 2018  
Investor Report

Determination Date: 31.08.2021  
Investor Reporting Date: 13.09.2021  
Payment Date: 21.09.2021  
Period No.: 40

| No. | Month / Year of Default | Month / Year of Loan Origin | Outstanding Principal Balance (Cut-Off Date) | Default Amount | Recovery | Net Loss Amount | Net Loss Percentage on Default Amount | Post Code Area | Object Type (new/used) | Vehicle Brand | Contract Type   | Customer Type |
|-----|-------------------------|-----------------------------|--|----------------|----------|-----------------|---------------------------------------|----------------|------------------------|---------------|-----------------|---------------|
| 271 | 2020-06                 | 2017-06                     | 2.158,91                                     | 1.302,17       | 570,99   | 731,18          | 56,2%                                 | 51469          | GW                     | CHRYSLER      | Loan Amortising | Private       |
| 272 | 2020-06                 | 2017-08                     | 4.868,99                                     | 2.424,98       | -96,17   | 2.521,15        | 104,0%                                | 87719          | GW                     | PEUGEOT       | Loan Amortising | Private       |
| 273 | 2020-06                 | 2017-09                     | 2.266,45                                     | 683,21         | -79,16   | 762,37          | 111,6%                                | 34613          | NW                     | UNBEKANNT     | Loan Amortising | Private       |
| 274 | 2020-06                 | 2018-03                     | 6.804,06                                     | 2.652,89       | 2.652,89 | 0,00            | 0,0%                                  | 48712          | GW                     | FORD          | Loan Amortising | Private       |
| 275 | 2020-07                 | 2017-03                     | 2.531,20                                     | 938,17         | 992,66   | -54,49          | -5,8%                                 | 09328          | GW                     | SKODA         | Loan Amortising | Private       |
| 276 | 2020-07                 | 2018-02                     | 6.623,67                                     | 3.631,32       | 1.593,61 | 2.037,71        | 56,1%                                 | 33609          | GW                     | VW            | Loan Amortising | Private       |
| 277 | 2020-08                 | 2017-11                     | 5.871,30                                     | 977,30         | 977,30   | 0,00            | 0,0%                                  | 32457          | GW                     | ALFA ROMEO    | Loan Amortising | Private       |
| 278 | 2020-08                 | 2016-09                     | 6.739,79                                     | 2.971,09       | 2.971,09 | 0,00            | 0,0%                                  | 66996          | GW                     | BMW           | Loan Amortising | Private       |
| 279 | 2020-08                 | 2017-05                     | 10.263,97                                    | 8.495,43       | 8.495,43 | 0,00            | 0,0%                                  | 41199          | NW                     | HYUNDAI       | Loan Balloon    | Private       |
| 280 | 2020-08                 | 2017-07                     | 8.697,16                                     | 5.836,06       | 5.836,06 | 0,00            | 0,0%                                  | 49090          | GW                     | OPEL          | Loan Amortising | Private       |
| 281 | 2020-08                 | 2017-07                     | 7.703,42                                     | 5.903,16       | -72,93   | 5.976,09        | 101,2%                                | 38518          | GW                     | VW            | Loan Amortising | Private       |
| 282 | 2020-08                 | 2017-08                     | 11.121,44                                    | 7.344,66       | 5.469,98 | 1.874,68        | 25,5%                                 | 83022          | GW                     | SEAT          | Loan Amortising | Private       |
| 283 | 2020-08                 | 2017-09                     | 3.707,29                                     | 2.395,43       | 648,13   | 1.747,30        | 72,9%                                 | 74193          | GW                     | BMW           | Loan Amortising | Private       |
| 284 | 2020-08                 | 2017-10                     | 3.712,75                                     | 781,68         | 781,68   | 0,00            | 0,0%                                  | 46414          | GW                     | TOYOTA        | Loan Amortising | Private       |
| 285 | 2020-08                 | 2017-11                     | 13.812,55                                    | 11.052,95      | 774,76   | 10.278,19       | 93,0%                                 | 92421          | GW                     | RENAULT       | Loan Amortising | Private       |
| 286 | 2020-08                 | 2017-12                     | 6.246,21                                     | 4.213,03       | -83,25   | 4.296,28        | 102,0%                                | 91282          | NW                     | SUBARU        | Loan Amortising | Private       |
| 287 | 2020-08                 | 2018-01                     | 11.518,79                                    | 7.120,98       | -92,68   | 7.213,66        | 101,3%                                | 12627          | GW                     | HYUNDAI       | Loan Amortising | Private       |
| 288 | 2020-09                 | 2016-05                     | 7.458,94                                     | 5.215,25       | 1.982,22 | 3.233,03        | 62,0%                                 | 30989          | NW                     | FIAT          | Loan Amortising | Private       |
| 289 | 2020-09                 | 2016-12                     | 3.440,64                                     | 899,69         | -15,76   | 915,45          | 101,8%                                | 37194          | GW                     | FIAT          | Loan Amortising | Private       |
| 290 | 2020-09                 | 2017-02                     | 16.863,00                                    | 7.563,42       | 6.616,22 | 947,20          | 12,5%                                 | 13591          | NW                     | CITROEN       | Loan Amortising | Commercial    |
| 291 | 2020-09                 | 2017-03                     | 15.618,93                                    | 11.463,40      | -915,73  | 12.379,13       | 108,0%                                | 72108          | GW                     | BMW           | Loan Balloon    | Private       |
| 292 | 2020-09                 | 2017-04                     | 11.720,07                                    | 8.740,55       | 2.097,90 | 6.642,65        | 76,0%                                 | 92358          | GW                     | CITROEN       | Loan Amortising | Private       |
| 293 | 2020-09                 | 2017-04                     | 5.154,70                                     | 2.293,96       | 2.293,96 | 0,00            | 0,0%                                  | 03205          | GW                     | FORD          | Loan Amortising | Private       |
| 294 | 2020-09                 | 2017-06                     | 10.570,28                                    | 7.507,32       | -210,72  | 7.718,04        | 102,8%                                | 99867          | GW                     | MERCEDES-BENZ | Loan Amortising | Private       |
| 295 | 2020-09                 | 2017-06                     | 4.480,06                                     | 553,33         | -2,81    | 556,14          | 100,5%                                | 18057          | GW                     | KAWASAKI      | Loan Amortising | Private       |
| 296 | 2020-09                 | 2017-10                     | 11.166,81                                    | 6.268,27       | -115,81  | 6.384,08        | 101,8%                                | 47608          | GW                     | BMW           | Loan Amortising | Private       |
| 297 | 2020-09                 | 2017-11                     | 4.867,20                                     | 2.483,04       | 1.051,60 | 1.431,44        | 57,6%                                 | 69115          | GW                     | OPEL          | Loan Amortising | Private       |
| 298 | 2020-09                 | 2017-12                     | 6.399,95                                     | 1.678,15       | -13,79   | 1.691,94        | 100,8%                                | 81541          | GW                     | VW            | Loan Amortising | Private       |
| 299 | 2020-09                 | 2017-12                     | 14.960,38                                    | 7.012,77       | 5.591,89 | 1.420,88        | 20,3%                                 | 12353          | NW                     | RENAULT       | Loan Amortising | Private       |
| 300 | 2020-09                 | 2018-01                     | 3.211,92                                     | 54,50          | 54,50    | 0,00            | 0,0%                                  | 06110          | GW                     | VW            | Loan Amortising | Private       |



## Defaults and Recoveries Loan Level Information

RevoCar 2018  
Investor ReportDetermination Date: 31.08.2021  
Investor Reporting Date: 13.09.2021  
Payment Date: 21.09.2021  
Period No.: 40

| No. | Month / Year of Default | Month / Year of Loan Origin | Outstanding Principal Balance (Cut-Off Date) | Default Amount | Recovery  | Net Loss Amount | Net Loss Percentage on Default Amount | Post Code Area | Object Type (new/used) | Vehicle Brand | Contract Type   | Customer Type |
|-----|-------------------------|-----------------------------|--|----------------|-----------|-----------------|---------------------------------------|----------------|------------------------|---------------|-----------------|---------------|
| 301 | 2020-09                 | 2018-02                     | 3.902,27                                     | 1.246,36       | -99,06    | 1.345,42        | 107,9%                                | 51143          | GW                     | FORD          | Loan Amortising | Private       |
| 302 | 2020-09                 | 2018-02                     | 12.331,21                                    | 8.611,68       | 2.022,32  | 6.589,36        | 76,5%                                 | 77797          | GW                     | NISSAN        | Loan Amortising | Private       |
| 303 | 2020-09                 | 2018-02                     | 3.206,12                                     | 993,24         | 993,24    | 0,00            | 0,0%                                  | 17033          | GW                     | SKODA         | Loan Amortising | Private       |
| 304 | 2020-09                 | 2018-02                     | 5.415,83                                     | 3.375,99       | 1.589,32  | 1.786,67        | 52,9%                                 | 74081          | GW                     | VW            | Loan Amortising | Private       |
| 305 | 2020-09                 | 2018-03                     | 15.403,40                                    | 8.862,06       | 3.485,34  | 5.376,72        | 60,7%                                 | 51545          | GW                     | AUDI          | Loan Amortising | Private       |
| 306 | 2020-10                 | 2017-06                     | 6.092,85                                     | 3.432,36       | -109,99   | 3.542,35        | 103,2%                                | 48703          | GW                     | MERCEDES-BENZ | Loan Amortising | Private       |
| 307 | 2020-10                 | 2017-06                     | 10.864,79                                    | 5.505,90       | 5.505,90  | 0,00            | 0,0%                                  | 34474          | NW                     | PEUGEOT       | Loan Amortising | Private       |
| 308 | 2020-10                 | 2017-07                     | 8.939,25                                     | 707,61         | -8,67     | 716,28          | 101,2%                                | 40599          | GW                     | FIAT          | Loan Amortising | Private       |
| 309 | 2020-10                 | 2017-10                     | 10.088,00                                    | 5.558,11       | 324,11    | 5.234,00        | 94,2%                                 | 94094          | GW                     | MERCEDES-BENZ | Loan Amortising | Private       |
| 310 | 2020-11                 | 2017-04                     | 13.817,80                                    | 3.879,37       | 3.266,37  | 613,00          | 15,8%                                 | 84367          | GW                     | OPEL          | Loan Amortising | Private       |
| 311 | 2020-11                 | 2017-09                     | 21.177,41                                    | 12.976,67      | 12.976,67 | 0,00            | 0,0%                                  | 72393          | GW                     | FORD          | Loan Balloon    | Private       |
| 312 | 2020-11                 | 2017-10                     | 13.519,77                                    | 7.174,52       | 3.112,26  | 4.062,26        | 56,6%                                 | 63533          | GW                     | VW            | Loan Amortising | Private       |
| 313 | 2020-11                 | 2018-01                     | 13.163,89                                    | 7.333,87       | -68,46    | 7.402,33        | 100,9%                                | 83301          | GW                     | AUDI          | Loan Amortising | Private       |
| 314 | 2020-12                 | 2017-05                     | 2.432,40                                     | 754,15         | 469,53    | 284,62          | 37,7%                                 | 26419          | GW                     | BMW           | Loan Amortising | Private       |
| 315 | 2020-12                 | 2017-07                     | 9.993,16                                     | 6.362,09       | 6.362,09  | 0,00            | 0,0%                                  | 91564          | GW                     | AUDI          | Loan Balloon    | Private       |
| 316 | 2020-12                 | 2017-08                     | 4.117,59                                     | 2.612,59       | 1.111,06  | 1.501,53        | 57,5%                                 | 77709          | GW                     | FORD          | Loan Amortising | Private       |
| 317 | 2020-12                 | 2018-01                     | 11.054,81                                    | 6.045,54       | 2.022,29  | 4.023,25        | 66,5%                                 | 24620          | NW                     | SEAT          | Loan Amortising | Private       |
| 318 | 2020-12                 | 2018-01                     | 14.155,63                                    | 5.657,24       | -26,94    | 5.684,18        | 100,5%                                | 16775          | GW                     | OPEL          | Loan Balloon    | Private       |
| 319 | 2020-12                 | 2018-02                     | 6.566,22                                     | 1.622,90       | -32,59    | 1.655,49        | 102,0%                                | 59269          | GW                     | MAZDA         | Loan Amortising | Private       |
| 320 | 2020-12                 | 2018-02                     | 17.256,85                                    | 12.498,94      | 2.774,97  | 9.723,97        | 77,8%                                 | 47574          | GW                     | VW            | Loan Amortising | Private       |
| 321 | 2021-01                 | 2017-04                     | 3.245,95                                     | 857,34         | 361,66    | 495,68          | 57,8%                                 | 26871          | GW                     | KYMCO         | Loan Amortising | Private       |
| 322 | 2021-01                 | 2017-04                     | 5.022,96                                     | 2.280,19       | 1.164,54  | 1.115,65        | 48,9%                                 | 88131          | NW                     | DACIA         | Loan Amortising | Private       |
| 323 | 2021-01                 | 2017-11                     | 13.850,11                                    | 6.995,67       | 2.911,30  | 4.084,37        | 58,4%                                 | 84069          | GW                     | AUDI          | Loan Amortising | Private       |
| 324 | 2021-01                 | 2017-12                     | 17.087,12                                    | 12.348,33      | 2.066,69  | 10.281,64       | 83,3%                                 | 40599          | NW                     | MITSUBISHI    | Loan Balloon    | Private       |
| 325 | 2021-01                 | 2017-12                     | 23.671,25                                    | 8.366,10       | 3.873,31  | 4.492,79        | 53,7%                                 | 44309          | GW                     | VW            | Loan Amortising | Commercial    |
| 326 | 2021-01                 | 2018-01                     | 3.884,63                                     | 668,74         | 668,74    | 0,00            | 0,0%                                  | 01097          | GW                     | VW            | Loan Amortising | Private       |
| 327 | 2021-01                 | 2018-01                     | 2.842,33                                     | 458,54         | 458,54    | 0,00            | 0,0%                                  | 49124          | GW                     | HONDA         | Loan Amortising | Private       |
| 328 | 2021-02                 | 2017-01                     | 23.426,93                                    | 10.977,69      | 3.733,15  | 7.244,54        | 66,0%                                 | 85253          | GW                     | MERCEDES-BENZ | Loan Amortising | Private       |
| 329 | 2021-02                 | 2015-07                     | 5.646,09                                     | 1.275,26       | 591,40    | 683,86          | 53,6%                                 | 58285          | GW                     | PEUGEOT       | Loan Amortising | Private       |
| 330 | 2021-02                 | 2016-04                     | 3.314,19                                     | 716,96         | 630,17    | 86,79           | 12,1%                                 | 47798          | GW                     | VW            | Loan Amortising | Private       |

## Defaults and Recoveries Loan Level Information

RevoCar 2018  
Investor ReportDetermination Date: 31.08.2021  
Investor Reporting Date: 13.09.2021  
Payment Date: 21.09.2021  
Period No.: 40

| No. | Month / Year of Default | Month / Year of Loan Origin | Outstanding Principal Balance (Cut-Off Date) | Default Amount | Recovery  | Net Loss Amount | Net Loss Percentage on Default Amount | Post Code Area | Object Type (new/used) | Vehicle Brand | Contract Type   | Customer Type |
|-----|-------------------------|-----------------------------|--|----------------|-----------|-----------------|---------------------------------------|----------------|------------------------|---------------|-----------------|---------------|
| 331 | 2021-02                 | 2017-05                     | 12.482,65                                    | 7.873,25       | 2.676,19  | 5.197,06        | 66,0%                                 | 53881          | GW                     | TOYOTA        | Loan Amortising | Private       |
| 332 | 2021-02                 | 2017-07                     | 29.383,66                                    | 20.531,48      | 10.202,68 | 10.328,80       | 50,3%                                 | 67059          | GW                     | MERCEDES-BENZ | Loan Amortising | Private       |
| 333 | 2021-02                 | 2017-09                     | 2.117,74                                     | 175,18         | -0,99     | 176,17          | 100,6%                                | 46509          | GW                     | AUDI          | Loan Amortising | Private       |
| 334 | 2021-03                 | 2017-02                     | 8.438,04                                     | 4.491,98       | 4.491,98  | 0,00            | 0,0%                                  | 22305          | GW                     | VW            | Loan Balloon    | Private       |
| 335 | 2021-03                 | 2017-04                     | 3.593,54                                     | 2.362,10       | 2.362,10  | 0,00            | 0,0%                                  | 75365          | GW                     | KIA           | Loan Balloon    | Private       |
| 336 | 2021-03                 | 2017-05                     | 13.603,72                                    | 9.349,01       | 1.457,79  | 7.891,22        | 84,4%                                 | 24106          | NW                     | OPEL          | Loan Amortising | Private       |
| 337 | 2021-03                 | 2017-05                     | 11.408,70                                    | 4.775,54       | -70,70    | 4.846,24        | 101,5%                                | 32049          | GW                     | AUDI          | Loan Amortising | Private       |
| 338 | 2021-03                 | 2017-11                     | 18.113,17                                    | 12.420,95      | 4.308,55  | 8.112,40        | 65,3%                                 | 47533          | GW                     | HYUNDAI       | Loan Balloon    | Private       |
| 339 | 2021-03                 | 2017-12                     | 71.925,82                                    | 61.535,47      | 28.187,10 | 33.348,37       | 54,2%                                 | 26802          | NW                     | TESLA         | Loan Balloon    | Commercial    |
| 340 | 2021-03                 | 2018-01                     | 16.293,29                                    | 11.619,13      | -778,48   | 12.397,61       | 106,7%                                | 07616          | GW                     | SKODA         | Loan Amortising | Private       |
| 341 | 2021-03                 | 2018-01                     | 17.385,37                                    | 13.196,27      | 8.960,75  | 4.235,52        | 32,1%                                 | 91481          | GW                     | SKODA         | Loan Balloon    | Private       |
| 342 | 2021-03                 | 2018-02                     | 13.696,63                                    | 6.039,68       | 625,31    | 5.414,37        | 89,6%                                 | 71686          | GW                     | PORSCHE       | Loan Amortising | Private       |
| 343 | 2021-04                 | 2017-02                     | 10.884,89                                    | 5.870,59       | 5.870,59  | 0,00            | 0,0%                                  | 04317          | NW                     | VW            | Loan Balloon    | Private       |
| 344 | 2021-04                 | 2017-06                     | 5.936,17                                     | 1.035,24       | 800,70    | 234,54          | 22,7%                                 | 22415          | NW                     | HYUNDAI       | Loan Amortising | Commercial    |
| 345 | 2021-04                 | 2017-06                     | 8.646,79                                     | 1.678,99       | 1.678,99  | 0,00            | 0,0%                                  | 13591          | NW                     | MERCEDES-BENZ | Loan Amortising | Private       |
| 346 | 2021-05                 | 2018-01                     | 9.130,82                                     | 6.286,98       | -76,63    | 6.363,61        | 101,2%                                | 33415          | GW                     | AUDI          | Loan Amortising | Private       |
| 347 | 2021-05                 | 2018-02                     | 6.918,81                                     | 3.859,12       | 1.618,42  | 2.240,70        | 58,1%                                 | 97828          | GW                     | MERCEDES-BENZ | Loan Amortising | Private       |
| 348 | 2021-06                 | 2016-04                     | 7.315,15                                     | 3.752,93       | 3.752,93  | 0,00            | 0,0%                                  | 33332          | NW                     | RENAULT       | Loan Balloon    | Private       |
| 349 | 2021-06                 | 2017-01                     | 9.178,84                                     | 3.018,12       | 1.613,59  | 1.404,53        | 46,5%                                 | 33428          | GW                     | MERCEDES-BENZ | Loan Amortising | Private       |
| 350 | 2021-06                 | 2017-07                     | 5.915,26                                     | 2.145,36       | 579,36    | 1.566,00        | 73,0%                                 | 01833          | GW                     | TOYOTA        | Loan Amortising | Private       |
| 351 | 2021-06                 | 2017-08                     | 5.501,19                                     | 1.006,95       | 436,04    | 570,91          | 56,7%                                 | 33689          | GW                     | BMW           | Loan Amortising | Private       |
| 352 | 2021-07                 | 2016-12                     | 2.963,16                                     | 798,76         | -10,05    | 808,81          | 101,3%                                | 32425          | GW                     | FIAT          | Loan Amortising | Private       |
| 353 | 2021-07                 | 2017-01                     | 16.826,62                                    | 9.982,62       | -83,35    | 10.065,97       | 100,8%                                | 34320          | GW                     | VW            | Loan Amortising | Commercial    |
| 354 | 2021-07                 | 2017-01                     | 6.002,69                                     | 2.829,81       | 172,54    | 2.657,27        | 93,9%                                 | 66649          | GW                     | FIAT          | Loan Amortising | Private       |
| 355 | 2021-07                 | 2017-06                     | 5.116,63                                     | 623,02         | 139,41    | 483,61          | 77,6%                                 | 36433          | GW                     | VW            | Loan Amortising | Private       |
| 356 | 2021-07                 | 2018-01                     | 86.891,72                                    | 63.647,02      | 42.293,10 | 21.353,92       | 33,6%                                 | 44388          | NW                     | TESLA         | Loan Balloon    | Private       |
| 357 | 2021-08                 | 2016-08                     | 8.547,21                                     | 2.970,33       | -10,70    | 2.981,03        | 100,4%                                | 13409          | NW                     | RENAULT       | Loan Amortising | Private       |
| 358 | 2021-08                 | 2017-07                     | 9.374,00                                     | 4.711,59       | -29,47    | 4.741,06        | 100,6%                                | 94428          | GW                     | RENAULT       | Loan Amortising | Private       |
| 359 | 2021-08                 | 2017-11                     | 5.171,12                                     | 2.108,22       | -9,57     | 2.117,79        | 100,5%                                | 54570          | GW                     | SUBARU        | Loan Amortising | Private       |
| 360 | 2021-08                 | 2018-02                     | 5.231,78                                     | 2.191,00       | -8,91     | 2.199,91        | 100,4%                                | 91785          | GW                     | DODGE         | Loan Amortising | Private       |

## Defaults and Recoveries Loan Level Information

RevoCar 2018  
Investor Report

Determination Date: 31.08.2021  
Investor Reporting Date: 13.09.2021  
Payment Date: 21.09.2021  
Period No.: 40

| No. | Month / Year of Default | Month / Year of Loan Origin | Outstanding Principal Balance (Cut-Off Date) | Default Amount | Recovery | Net Loss Amount | Net Loss Percentage on Default Amount | Post Code Area | Object Type (new/used) | Vehicle Brand | Contract Type   | Customer Type |
|-----|-------------------------|-----------------------------|--|----------------|----------|-----------------|---------------------------------------|----------------|------------------------|---------------|-----------------|---------------|
| 361 | 2021-08                 | 2018-02                     | 15.282,21                                    | 7.218,14       | -45,34   | 7.263,48        | 100,6%                                | 87600          | NW                     | DACIA         | Loan Amortising | Private       |
| 362 | 2021-08                 | 2018-03                     | 13.899,16                                    | 9.864,85       | -55,74   | 9.920,59        | 100,6%                                | 42329          | GW                     | PEUGEOT       | Loan Amortising | Private       |

## Delinquency Analysis

RevoCar 2018  
Investor Report

Determination Date: 31.08.2021  
Investor Reporting Date: 13.09.2021  
Payment Date: 21.09.2021  
Period No.: 40

### Delinquent Payments

|    | Performing Receivables | Delinquent Payment   |                       |                       | Total      |
|----|------------------------|----------------------|-----------------------|-----------------------|------------|
|    |                        | 1 Instalment overdue | 2 Instalments overdue | 3 Instalments overdue |            |
| 1  | 388.172.572,34         | 17.870,39            | 9.595,65              | 0,00                  | 27.466,04  |
| 2  | 377.030.237,76         | 25.975,79            | 18.432,98             | 4.777,40              | 49.186,17  |
| 3  | 365.580.963,86         | 38.669,74            | 23.348,35             | 9.776,15              | 71.794,24  |
| 4  | 355.263.703,03         | 36.402,58            | 20.767,71             | 7.592,80              | 64.763,09  |
| 5  | 344.747.606,52         | 38.687,30            | 24.716,97             | 10.613,45             | 74.017,72  |
| 6  | 334.332.968,86         | 42.707,77            | 22.196,23             | 7.871,60              | 72.775,60  |
| 7  | 324.199.103,27         | 47.013,31            | 24.828,38             | 13.496,14             | 85.337,83  |
| 8  | 314.092.990,32         | 59.849,87            | 21.655,57             | 9.749,48              | 91.254,92  |
| 9  | 304.390.784,01         | 73.204,85            | 23.274,45             | 9.303,33              | 105.782,63 |
| 10 | 294.076.456,78         | 57.011,96            | 17.236,73             | 8.278,02              | 82.526,71  |
| 11 | 284.021.257,69         | 52.490,80            | 19.950,48             | 4.962,06              | 77.403,34  |
| 12 | 274.435.434,50         | 41.926,46            | 22.075,16             | 7.617,98              | 71.619,60  |
| 13 | 264.897.721,42         | 34.490,87            | 11.286,71             | 6.908,90              | 52.686,48  |
| 14 | 255.671.307,66         | 38.631,41            | 14.730,66             | 4.680,56              | 58.042,63  |
| 15 | 246.963.981,52         | 20.333,78            | 11.929,88             | 6.143,98              | 38.407,64  |
| 16 | 237.936.749,15         | 21.986,61            | 13.163,63             | 4.668,82              | 39.819,06  |
| 17 | 229.381.339,98         | 23.117,20            | 13.823,79             | 5.642,52              | 42.583,51  |
| 18 | 221.141.835,97         | 22.794,54            | 14.650,65             | 7.480,67              | 44.925,86  |
| 19 | 212.852.759,07         | 19.472,03            | 18.985,74             | 10.394,35             | 48.852,12  |
| 20 | 204.913.153,34         | 29.111,00            | 15.512,23             | 9.630,40              | 54.253,63  |
| 21 | 197.193.366,43         | 15.766,30            | 15.986,16             | 8.142,98              | 39.895,44  |

## Delinquency Analysis

RevoCar 2018  
Investor Report

Determination Date: 31.08.2021  
Investor Reporting Date: 13.09.2021  
Payment Date: 21.09.2021  
Period No.: 40

### Delinquent Payments

|    | Performing Receivables | Delinquent Payment   |                       |                       | Total      |
|----|------------------------|----------------------|-----------------------|-----------------------|------------|
|    |                        | 1 Instalment overdue | 2 Instalments overdue | 3 Instalments overdue |            |
| 22 | 189.217.173,41         | 28.680,69            | 10.996,51             | 4.880,29              | 44.557,49  |
| 23 | 181.540.786,97         | 71.955,52            | 16.101,40             | 6.653,79              | 94.710,71  |
| 24 | 174.905.145,06         | 23.538,29            | 10.819,78             | 10.727,77             | 45.085,84  |
| 25 | 168.032.326,82         | 33.755,11            | 10.053,13             | 9.297,53              | 53.105,77  |
| 26 | 161.154.541,21         | 16.529,34            | 13.791,20             | 4.178,27              | 34.498,81  |
| 27 | 154.232.017,72         | 38.163,04            | 18.246,44             | 8.098,47              | 64.507,95  |
| 28 | 147.346.577,20         | 46.667,90            | 18.503,84             | 8.900,06              | 74.071,80  |
| 29 | 141.148.641,46         | 24.053,18            | 18.681,67             | 5.530,92              | 48.265,77  |
| 30 | 135.096.891,05         | 95.477,34            | 19.792,96             | 4.047,36              | 119.317,66 |
| 31 | 128.982.638,71         | 170.497,49           | 18.287,84             | 5.255,28              | 194.040,61 |
| 32 | 123.390.530,38         | 53.579,81            | 98.604,61             | 4.791,49              | 156.975,91 |
| 33 | 117.951.404,77         | 21.761,95            | 13.573,18             | 8.241,76              | 43.576,89  |
| 34 | 112.139.345,07         | 200.089,84           | 14.113,03             | 6.355,28              | 220.558,15 |
| 35 | 106.352.043,34         | 43.596,59            | 38.614,05             | 5.042,51              | 87.253,15  |
| 36 | 100.861.500,12         | 122.104,21           | 44.985,07             | 5.797,89              | 172.887,17 |
| 37 | 95.960.216,77          | 16.063,13            | 34.094,65             | 6.628,61              | 56.786,39  |
| 38 | 91.220.886,19          | 33.134,85            | 24.336,18             | 2.650,33              | 60.121,36  |
| 39 | 86.376.963,69          | 20.825,77            | 12.765,01             | 8.751,12              | 42.341,90  |
| 40 | 81.859.930,63          | 24.535,94            | 14.058,99             | 3.700,17              | 42.295,10  |

## Delinquency Analysis

RevoCar 2018  
Investor Report

Determination Date: 31.08.2021  
Investor Reporting Date: 13.09.2021  
Payment Date: 21.09.2021  
Period No.: 40

### Aggregate Principal Balance of Delinquent Receivables

|    | Outstanding Principal<br>Balance of Performing<br>Receivables | Outstanding Principal Balance of Delinquent Receivables |                       |                       | Total        |
|----|---|---|-----------------------|-----------------------|--------------|
|    |   | 1 Instalment overdue                                    | 2 Instalments overdue | 3 Instalments overdue |              |
| 1  | 388.172.572,34  | 803.166,77  | 211.879,25            | 0,00                  | 1.015.046,02 |
| 2  | 377.030.237,76  | 1.013.163,90  | 386.289,31            | 75.964,88             | 1.475.418,09 |
| 3  | 365.580.963,86  | 1.579.821,02  | 479.307,94            | 107.564,21            | 2.166.693,17 |
| 4  | 355.263.703,03  | 1.536.918,16  | 477.081,24            | 100.250,10            | 2.114.249,50 |
| 5  | 344.747.606,52  | 1.657.646,36  | 506.444,41            | 170.052,71            | 2.334.143,48 |
| 6  | 334.332.968,86  | 1.771.638,87  | 449.740,39            | 97.468,61             | 2.318.847,87 |
| 7  | 324.199.103,27  | 1.589.499,64  | 433.095,77            | 197.324,25            | 2.219.919,66 |
| 8  | 314.092.990,32  | 2.087.768,67  | 400.121,68            | 118.758,84            | 2.606.649,19 |
| 9  | 304.390.784,01  | 1.432.811,92  | 451.955,97            | 81.710,97             | 1.966.478,86 |
| 10 | 294.076.456,78  | 1.455.611,83  | 346.330,75            | 123.536,08            | 1.925.478,66 |
| 11 | 284.021.257,69  | 1.130.990,11  | 348.880,35            | 61.894,73             | 1.541.765,19 |
| 12 | 274.435.434,50  | 1.148.113,58  | 383.825,02            | 72.606,96             | 1.604.545,56 |
| 13 | 264.897.721,42  | 939.505,94  | 177.656,20            | 89.052,36             | 1.206.214,50 |
| 14 | 255.671.307,66  | 1.054.312,52  | 267.704,76            | 67.335,33             | 1.389.352,61 |
| 15 | 246.963.981,52  | 745.599,49  | 208.695,37            | 81.226,99             | 1.035.521,85 |
| 16 | 237.936.749,15  | 816.532,26  | 225.122,35            | 45.523,52             | 1.087.178,13 |
| 17 | 229.381.339,98  | 857.186,37  | 216.159,94            | 82.853,42             | 1.156.199,73 |
| 18 | 221.141.835,97  | 728.996,35  | 245.585,77            | 77.349,24             | 1.051.931,36 |
| 19 | 212.852.759,07  | 668.406,04  | 338.958,01            | 101.602,32            | 1.108.966,37 |
| 20 | 204.913.153,34  | 1.025.403,48  | 228.002,72            | 99.225,31             | 1.352.631,51 |
| 21 | 197.193.366,43  | 438.388,20  | 269.610,18            | 80.958,42             | 788.956,80   |

## Delinquency Analysis

RevoCar 2018  
Investor Report

Determination Date: 31.08.2021  
Investor Reporting Date: 13.09.2021  
Payment Date: 21.09.2021  
Period No.: 40

### Aggregate Principal Balance of Delinquent Receivables

|    | Outstanding Principal<br>Balance of Performing<br>Receivables | Outstanding Principal Balance of Delinquent Receivables |                       |                       | Total        |
|----|---|---|-----------------------|-----------------------|--------------|
|    |   | 1 Instalment overdue                                    | 2 Instalments overdue | 3 Instalments overdue |              |
| 22 | 189.217.173,41  | 762.515,78  | 177.251,76            | 35.879,54             | 975.647,08   |
| 23 | 181.540.786,97  | 597.217,13  | 214.562,80            | 62.831,78             | 874.611,71   |
| 24 | 174.905.145,06  | 706.085,67  | 150.765,23            | 95.458,38             | 952.309,28   |
| 25 | 168.032.326,82  | 567.469,51  | 160.061,06            | 87.521,08             | 815.051,65   |
| 26 | 161.154.541,21  | 515.455,64  | 207.326,59            | 36.362,25             | 759.144,48   |
| 27 | 154.232.017,72  | 682.937,65  | 255.903,92            | 72.241,13             | 1.011.082,70 |
| 28 | 147.346.577,20  | 790.030,72  | 272.991,57            | 63.552,60             | 1.126.574,89 |
| 29 | 141.148.641,46  | 407.261,28  | 309.306,31            | 65.172,08             | 781.739,67   |
| 30 | 135.096.891,05  | 521.515,99  | 194.387,92            | 52.761,04             | 768.664,95   |
| 31 | 128.982.638,71  | 595.499,99  | 143.309,68            | 62.557,81             | 801.367,48   |
| 32 | 123.390.530,38  | 446.598,82  | 317.063,18            | 42.100,23             | 805.762,23   |
| 33 | 117.951.404,77  | 417.304,45  | 224.450,26            | 69.454,49             | 711.209,20   |
| 34 | 112.139.345,07  | 724.302,13  | 186.995,97            | 99.099,58             | 1.010.397,68 |
| 35 | 106.352.043,34  | 505.471,51  | 196.268,04            | 37.594,15             | 739.333,70   |
| 36 | 100.861.500,12  | 420.602,12  | 148.073,21            | 48.549,91             | 617.225,24   |
| 37 | 95.960.216,77   | 388.455,24  | 170.599,97            | 44.515,40             | 603.570,61   |
| 38 | 91.220.886,19   | 465.113,53  | 153.535,44            | 18.906,94             | 637.555,91   |
| 39 | 86.376.963,69   | 404.147,68  | 90.103,57             | 63.269,48             | 557.520,73   |
| 40 | 81.859.930,63   | 449.515,52  | 119.865,36            | 39.772,43             | 609.153,31   |

## Geographical Distribution

RevoCar 2018  
Investor Report

Determination Date: 31.08.2021  
Investor Reporting Date: 13.09.2021  
Payment Date: 21.09.2021  
Period No.: 40

| State                  | Outstanding<br>Principal Balance | % of Total<br>Balance | No. of<br>Contracts | % of No. of<br>Contracts |
|------------------------|----------------------------------|-----------------------|---------------------|--------------------------|
| Schleswig-Holstein     | 3.966.986,13                     | 4,81%                 | 611                 | 4,50%                    |
| Hamburg                | 1.085.286,91                     | 1,32%                 | 125                 | 0,92%                    |
| Lower Saxony           | 7.534.554,20                     | 9,14%                 | 1.276               | 9,40%                    |
| Bremen                 | 270.597,06                       | 0,33%                 | 45                  | 0,33%                    |
| North Rhine-Westphalia | 17.633.927,90                    | 21,38%                | 2.914               | 21,46%                   |
| Hesse                  | 5.256.303,26                     | 6,37%                 | 770                 | 5,67%                    |
| Rhineland-Palatinate   | 3.653.083,52                     | 4,43%                 | 635                 | 4,68%                    |
| Baden-Württemberg      | 8.685.058,72                     | 10,53%                | 1.438               | 10,59%                   |
| Bavaria                | 10.832.999,35                    | 13,14%                | 1.703               | 12,54%                   |
| Saarland               | 1.096.151,26                     | 1,33%                 | 165                 | 1,22%                    |
| Berlin                 | 1.919.837,32                     | 2,33%                 | 338                 | 2,49%                    |
| Brandenburg            | 5.188.289,29                     | 6,29%                 | 904                 | 6,66%                    |
| Mecklenburg-Vorpommern | 1.772.576,21                     | 2,15%                 | 271                 | 2,00%                    |
| Saxony                 | 3.621.431,13                     | 4,39%                 | 702                 | 5,17%                    |
| Saxony-Anhalt          | 6.497.243,47                     | 7,88%                 | 1.089               | 8,02%                    |
| Thuringia              | 3.454.758,21                     | 4,19%                 | 591                 | 4,35%                    |
| <b>Total</b>           | <b>82.469.083,94</b>             | <b>100,00%</b>        | <b>13.577</b>       | <b>100,00%</b>           |



## Car Type, Customer Group, Object Type

RevoCar 2018  
Investor Report

Determination Date: 31.08.2021  
Investor Reporting Date: 13.09.2021  
Payment Date: 21.09.2021  
Period No.: 40

| Car Type     | Outstanding Principal Balance | % of Total Balance | No. of Contracts | % of No. of Contracts |
|--------------|-------------------------------|--------------------|------------------|-----------------------|
| New Vehicle  | 40.691.578,52                 | 49,34%             | 5.301            | 39,04%                |
| Used Vehicle | 41.777.505,42                 | 50,66%             | 8.276            | 60,96%                |
| <b>Total</b> | <b>82.469.083,94</b>          | <b>100,00%</b>     | <b>13.577</b>    | <b>100,00%</b>        |

| Customer Group     | Outstanding Principal Balance | % of Total Balance | No. of Contracts | % of No. of Contracts |
|--------------------|-------------------------------|--------------------|------------------|-----------------------|
| Private Individual | 79.242.226,66                 | 96,09%             | 13.284           | 97,84%                |
| Commercial         | 3.226.857,28                  | 3,91%              | 293              | 2,16%                 |
| <b>Total</b>       | <b>82.469.083,94</b>          | <b>100,00%</b>     | <b>13.577</b>    | <b>100,00%</b>        |

| Object Type  | Outstanding Principal Balance | % of Total Balance | No. of Contracts | % of No. of Contracts |
|--------------|-------------------------------|--------------------|------------------|-----------------------|
| Car          | 80.368.317,62                 | 97,45%             | 13.268           | 97,72%                |
| Motorbike    | 637.170,57                    | 0,77%              | 196              | 1,44%                 |
| Leisure      | 1.463.595,75                  | 1,77%              | 113              | 0,83%                 |
| <b>Total</b> | <b>82.469.083,94</b>          | <b>100,00%</b>     | <b>13.577</b>    | <b>100,00%</b>        |

## Insurances and Contract Type

RevoCar 2018  
Investor Report

Determination Date: 31.08.2021  
Investor Reporting Date: 13.09.2021  
Payment Date: 21.09.2021  
Period No.: 40

| <b>Payment Protection Insurance</b> | Outstanding Principal Balance | % of Total Balance | No. of Contracts | % of No. of Contracts |
|-------------------------------------|-------------------------------|--------------------|------------------|-----------------------|
| Yes                                 | 26.439.190,14                 | 32,06%             | 4.943            | 36,41%                |
| No                                  | 56.029.893,80                 | 67,94%             | 8.634            | 63,59%                |
| <b>Total</b>                        | <b>82.469.083,94</b>          | <b>100,00%</b>     | <b>13.577</b>    | <b>100,00%</b>        |

| <b>Gap Insurance</b> | Outstanding Principal Balance | % of Total Balance | No. of Contracts | % of No. of Contracts |
|----------------------|-------------------------------|--------------------|------------------|-----------------------|
| Yes                  | 18.351.788,33                 | 22,25%             | 2.881            | 21,22%                |
| No                   | 64.117.295,61                 | 77,75%             | 10.696           | 78,78%                |
| <b>Total</b>         | <b>82.469.083,94</b>          | <b>100,00%</b>     | <b>13.577</b>    | <b>100,00%</b>        |

| <b>Contract Type</b> | Outstanding Principal Balance | % of Total Balance | No. of Contracts | % of No. of Contracts |
|----------------------|-------------------------------|--------------------|------------------|-----------------------|
| EvoClassic           | 64.536.445,91                 | 78,26%             | 12.349           | 90,96%                |
| EvoSmart             | 17.932.638,03                 | 21,74%             | 1.228            | 9,04%                 |
| <b>Total</b>         | <b>82.469.083,94</b>          | <b>100,00%</b>     | <b>13.577</b>    | <b>100,00%</b>        |

## Payment Properties

RevoCar 2018  
Investor Report

Determination Date: 31.08.2021  
Investor Reporting Date: 13.09.2021  
Payment Date: 21.09.2021  
Period No.: 40

| Payment Cycle | Outstanding Principal Balance | % of Total Balance | No. of Contracts | % of No. of Contracts |
|---------------|-------------------------------|--------------------|------------------|-----------------------|
| 1st of month  | 49.480.754,20                 | 60,00%             | 7.996            | 58,89%                |
| 15th of month | 32.988.329,74                 | 40,00%             | 5.581            | 41,11%                |
| <b>Total</b>  | <b>82.469.083,94</b>          | <b>100,00%</b>     | <b>13.577</b>    | <b>100,00%</b>        |

| Payment Method | Outstanding Principal Balance | % of Total Balance | No. of Contracts | % of No. of Contracts |
|----------------|-------------------------------|--------------------|------------------|-----------------------|
| Direct Debit   | 82.469.083,94                 | 100,00%            | 13.577           | 100,00%               |
| Other          | 0,00                          | 0,00%              | 0                | 0,00%                 |
| <b>Total</b>   | <b>82.469.083,94</b>          | <b>100,00%</b>     | <b>13.577</b>    | <b>100,00%</b>        |

## Downpayment and Contract

RevoCar 2018  
Investor Report

Determination Date: 31.08.2021  
Investor Reporting Date: 13.09.2021  
Payment Date: 21.09.2021  
Period No.: 40

| Downpayment                | Outstanding Principal Balance | % of Total Balance | No. of Contracts | % of No. of Contracts |
|----------------------------|-------------------------------|--------------------|------------------|-----------------------|
| with downpayment           | 51.253.309,39                 | 62,15%             | 8.639            | 63,63%                |
| without downpayment        | 31.215.774,55                 | 37,85%             | 4.938            | 36,37%                |
| <b>Total</b>               | <b>82.469.083,94</b>          | <b>100,00%</b>     | <b>13.577</b>    | <b>100,00%</b>        |
| <b>Average Downpayment</b> | <b>3.535</b>                  |                    |                  |                       |
| <b>Max. Downpayment</b>    | <b>85.000</b>                 |                    |                  |                       |

| Contracts w/Balloon Payments   | Outstanding Principal Balance | % of Total Balance | No. of Contracts | % of No. of Contracts |
|--------------------------------|-------------------------------|--------------------|------------------|-----------------------|
| No                             | 64.536.445,91                 | 78,26%             | 12.349           | 90,96%                |
| Yes                            | 17.932.638,03                 | 21,74%             | 1.228            | 9,04%                 |
| - of which balloon rates       | 14.860.788,73                 | 82,87%             |                  |                       |
| - of which regular instalments | 3.071.849,30                  | 17,13%             |                  |                       |
| <b>Total</b>                   | <b>82.469.083,94</b>          | <b>100,00%</b>     | <b>13.577</b>    | <b>100,00%</b>        |

## Yield Range

RevoCar 2018  
Investor Report

Determination Date: 31.08.2021  
Investor Reporting Date: 13.09.2021  
Payment Date: 21.09.2021  
Period No.: 40

| Yield Range      | Outstanding Principal Balance | % of Total Balance | No. of Contracts | % of No. of Contracts |
|------------------|-------------------------------|--------------------|------------------|-----------------------|
| 0,01% - 0,99%    | 6.012.332,77                  | 7,29%              | 212              | 1,56%                 |
| 1,00% - 1,99%    | 14.091.926,32                 | 17,09%             | 1.818            | 13,39%                |
| 2,00% - 2,99%    | 19.538.087,30                 | 23,69%             | 3.307            | 24,36%                |
| 3,00% - 3,99%    | 28.022.721,49                 | 33,98%             | 5.106            | 37,61%                |
| 4,00% - 4,99%    | 10.584.981,95                 | 12,84%             | 2.123            | 15,64%                |
| 5,00% - 5,99%    | 2.723.311,91                  | 3,30%              | 644              | 4,74%                 |
| 6,00% - 6,99%    | 809.109,25                    | 0,98%              | 186              | 1,37%                 |
| 7,00% - 7,99%    | 261.872,37                    | 0,32%              | 62               | 0,46%                 |
| 8,00% - 8,99%    | 352.498,76                    | 0,43%              | 94               | 0,69%                 |
| 9,00% - 9,99%    | 62.979,55                     | 0,08%              | 20               | 0,15%                 |
| > 9,99%          | 9.262,27                      | 0,01%              | 5                | 0,04%                 |
| <b>Total</b>     | <b>82.469.083,94</b>          | <b>100,00%</b>     | <b>13.577</b>    | <b>100,00%</b>        |
| <b>WA Yield:</b> | <b>3,26%</b>                  |                    |                  |                       |

## Original Principal Balance

RevoCar 2018  
Investor Report

Determination Date: 31.08.2021  
Investor Reporting Date: 13.09.2021  
Payment Date: 21.09.2021  
Period No.: 40

| Original Principal Balance | Original Principal Balance | % of Total Balance | No. of Contracts | % of No. of Contracts |
|----------------------------|----------------------------|--------------------|------------------|-----------------------|
| 0-5.000                    | 1.854.401,07               | 0,88%              | 446              | 3,28%                 |
| 5.001-10.000               | 27.864.288,12              | 13,24%             | 3.483            | 25,65%                |
| 10.001-15.000              | 52.876.594,67              | 25,13%             | 4.244            | 31,26%                |
| 15.001-20.000              | 45.372.149,52              | 21,57%             | 2.614            | 19,25%                |
| 20.001-25.000              | 31.894.878,17              | 15,16%             | 1.430            | 10,53%                |
| 25.001-30.000              | 18.452.569,56              | 8,77%              | 675              | 4,97%                 |
| 30.001-35.000              | 9.285.592,10               | 4,41%              | 288              | 2,12%                 |
| 35.001-40.000              | 4.771.779,50               | 2,27%              | 128              | 0,94%                 |
| 40.001-45.000              | 2.094.543,23               | 1,00%              | 49               | 0,36%                 |
| 45.001-50.000              | 1.414.019,42               | 0,67%              | 30               | 0,22%                 |
| 50.001-55.000              | 1.053.539,18               | 0,50%              | 20               | 0,15%                 |
| 55.001-60.000              | 809.623,30                 | 0,38%              | 14               | 0,10%                 |
| 60.001-65.000              | 1.191.620,11               | 0,57%              | 19               | 0,14%                 |
| 65.001-70.000              | 1.758.587,88               | 0,84%              | 26               | 0,19%                 |
| 70.001-75.000              | 1.305.315,84               | 0,62%              | 18               | 0,13%                 |
| 75.001-80.000              | 1.242.885,10               | 0,59%              | 16               | 0,12%                 |
| >80.000                    | 7.136.923,90               | 3,39%              | 77               | 0,57%                 |
| <b>Total</b>               | <b>210.379.310,67</b>      | <b>100,00%</b>     | <b>13.577</b>    | <b>100,00%</b>        |

|  |               |
|--|---------------|
| <b>Average Original Principal Balance:</b> | <b>15.495</b> |
|--|---------------|

## Outstanding Principal Balance

RevoCar 2018  
Investor Report

Determination Date: 31.08.2021  
Investor Reporting Date: 13.09.2021  
Payment Date: 21.09.2021  
Period No.: 40

| Outstanding Principal Balance | Outstanding Principal Balance | % of Total Balance | No. of Contracts | % of No. of Contracts |
|-------------------------------|-------------------------------|--------------------|------------------|-----------------------|
| 0-5.000                       | 17.376.028,51                 | 21,07%             | 7.344            | 54,09%                |
| 5.001-10.000                  | 28.680.683,92                 | 34,78%             | 4.029            | 29,68%                |
| 10.001-15.000                 | 17.834.256,71                 | 21,63%             | 1.475            | 10,86%                |
| 15.001-20.000                 | 6.984.746,34                  | 8,47%              | 414              | 3,05%                 |
| 20.001-25.000                 | 2.350.130,36                  | 2,85%              | 108              | 0,80%                 |
| 25.001-30.000                 | 808.629,74                    | 0,98%              | 30               | 0,22%                 |
| 30.001-35.000                 | 519.566,83                    | 0,63%              | 16               | 0,12%                 |
| 35.001-40.000                 | 1.286.369,77                  | 1,56%              | 34               | 0,25%                 |
| 40.001-45.000                 | 984.346,44                    | 1,19%              | 23               | 0,17%                 |
| 45.001-50.000                 | 1.422.124,19                  | 1,72%              | 30               | 0,22%                 |
| 50.001-55.000                 | 1.786.972,99                  | 2,17%              | 34               | 0,25%                 |
| 55.001-60.000                 | 1.204.242,78                  | 1,46%              | 21               | 0,15%                 |
| 60.001-65.000                 | 746.088,42                    | 0,90%              | 12               | 0,09%                 |
| 65.001-70.000                 | 335.042,73                    | 0,41%              | 5                | 0,04%                 |
| 70.001-75.000                 | 74.551,48                     | 0,09%              | 1                | 0,01%                 |
| 75.001-80.000                 | 75.302,73                     | 0,09%              | 1                | 0,01%                 |
| >80.000                       | 0,00                          | 0,00%              | 0                | 0,00%                 |
| <b>Total</b>                  | <b>82.469.083,94</b>          | <b>100,00%</b>     | <b>13.577</b>    | <b>100,00%</b>        |

|   |              |
|---|--------------|
| <b>Average Outstanding Principal Balance:</b> | <b>6.074</b> |
|---|--------------|

## Scoring

RevoCar 2018  
Investor Report

Determination Date: 31.08.2021  
Investor Reporting Date: 13.09.2021  
Payment Date: 21.09.2021  
Period No.: 40

| Scoring       | Outstanding<br>Principal Balance | % of Total Balance | No. of<br>Contracts | % of No. of<br>Contracts |
|---------------|----------------------------------|--------------------|---------------------|--------------------------|
| 10.000: 9.800 | 48.503.821,37                    | 58,81%             | 8.427               | 62,07%                   |
| 9.799: 9.600  | 17.967.854,71                    | 21,79%             | 2.755               | 20,29%                   |
| 9.599: 9.400  | 6.969.695,95                     | 8,45%              | 1.031               | 7,59%                    |
| 9.399: 9.200  | 2.908.073,75                     | 3,53%              | 427                 | 3,15%                    |
| 9.199: 9.000  | 1.128.570,46                     | 1,37%              | 194                 | 1,43%                    |
| 8.999: 8.800  | 706.063,58                       | 0,86%              | 103                 | 0,76%                    |
| 8.799: 8.600  | 333.878,88                       | 0,40%              | 53                  | 0,39%                    |
| 8.599: 8.400  | 177.115,56                       | 0,21%              | 26                  | 0,19%                    |
| 8.399: 8.200  | 86.510,44                        | 0,10%              | 13                  | 0,10%                    |
| 8.199: 8.000  | 19.959,31                        | 0,02%              | 6                   | 0,04%                    |
| 7.999:        | 21.519,49                        | 0,03%              | 4                   | 0,03%                    |
| n/a           | 3.646.020,44                     | 4,42%              | 538                 | 3,96%                    |
| <b>Total</b>  | <b>82.469.083,94</b>             | <b>100,00%</b>     | <b>13.577</b>       | <b>100,00%</b>           |



## Borrower Characteristics I

RevoCar 2018  
Investor Report

Determination Date: 31.08.2021  
Investor Reporting Date: 13.09.2021  
Payment Date: 21.09.2021  
Period No.: 40

| Employment Type               | Outstanding Principal Balance | % of Total Balance | No. of Contracts | % of No. of Contracts |
|-------------------------------|-------------------------------|--------------------|------------------|-----------------------|
| Civil Servant                 | 3.857.147,58                  | 4,68%              | 604              | 4,45%                 |
| Public Employee               | 377.210,18                    | 0,46%              | 70               | 0,52%                 |
| Employee Private Sector       | 47.538.699,14                 | 57,64%             | 8.058            | 59,35%                |
| Worker Private Sector         | 10.409.080,76                 | 12,62%             | 1.851            | 13,63%                |
| Self-Employed                 | 10.630.137,93                 | 12,89%             | 1.364            | 10,05%                |
| Pensioners                    | 5.601.041,21                  | 6,79%              | 1.161            | 8,55%                 |
| Trainee/Intern/Student        | 546.573,80                    | 0,66%              | 130              | 0,96%                 |
| Homemaker                     | 13.160,31                     | 0,02%              | 3                | 0,02%                 |
| Unemployed                    | 267.903,53                    | 0,32%              | 42               | 0,31%                 |
| Commercial borrowers & Others | 3.228.129,50                  | 3,91%              | 294              | 2,17%                 |
| <b>Total</b>                  | <b>82.469.083,94</b>          | <b>100,00%</b>     | <b>13.577</b>    | <b>100,00%</b>        |

| Borrower Age | Outstanding Principal Balance | % of Total Balance | No. of Contracts | % of No. of Contracts |
|--------------|-------------------------------|--------------------|------------------|-----------------------|
| 18: 20       | 560.227,70                    | 0,68%              | 125              | 0,92%                 |
| 21: 25       | 3.718.948,89                  | 4,51%              | 689              | 5,07%                 |
| 26: 30       | 6.604.464,91                  | 8,01%              | 1.113            | 8,20%                 |
| 31: 35       | 7.443.230,04                  | 9,03%              | 1.246            | 9,18%                 |
| 36: 40       | 9.470.802,43                  | 11,48%             | 1.442            | 10,62%                |
| 41: 45       | 9.144.992,66                  | 11,09%             | 1.418            | 10,44%                |
| 46: 50       | 12.071.589,70                 | 14,64%             | 1.953            | 14,38%                |
| 51: 55       | 13.016.139,63                 | 15,78%             | 2.142            | 15,78%                |
| 56: 60       | 9.132.575,99                  | 11,07%             | 1.586            | 11,68%                |
| 61: 65       | 4.309.184,75                  | 5,23%              | 746              | 5,49%                 |
| 66: 70       | 2.317.274,28                  | 2,81%              | 466              | 3,43%                 |
| 71: 75       | 959.423,30                    | 1,16%              | 230              | 1,69%                 |
| 76: 91       | 493.372,38                    | 0,60%              | 128              | 0,94%                 |
| n/a          | 3.226.857,28                  | 3,91%              | 293              | 2,16%                 |
| <b>Total</b> | <b>82.469.083,94</b>          | <b>100,00%</b>     | <b>13.577</b>    | <b>100,00%</b>        |

## Borrower Characteristics II

RevoCar 2018  
Investor Report

Determination Date: 31.08.2021  
Investor Reporting Date: 13.09.2021  
Payment Date: 21.09.2021  
Period No.: 40

| Borrower Monthly Net Income | Outstanding Principal Balance | % of Total Balance | No. of Contracts | % of No. of Contracts |
|-----------------------------|-------------------------------|--------------------|------------------|-----------------------|
| 0: 1.000                    | 4.273.691,90                  | 5,18%              | 973              | 7,17%                 |
| 1.001: 1.500                | 15.491.621,21                 | 18,78%             | 3.167            | 23,33%                |
| 1.501: 2.000                | 20.471.754,90                 | 24,82%             | 3.734            | 27,50%                |
| 2.001: 2.500                | 13.900.102,22                 | 16,85%             | 2.188            | 16,12%                |
| 2.501: 3.000                | 6.678.745,32                  | 8,10%              | 985              | 7,25%                 |
| 3.001: 3.500                | 3.320.565,30                  | 4,03%              | 500              | 3,68%                 |
| 3.501: 4.000                | 2.040.528,24                  | 2,47%              | 261              | 1,92%                 |
| 4.001: 4.500                | 1.410.912,79                  | 1,71%              | 151              | 1,11%                 |
| 4.501: 5.000                | 910.331,11                    | 1,10%              | 98               | 0,72%                 |
| 5.001: 5.500                | 439.130,24                    | 0,53%              | 41               | 0,30%                 |
| 5.501: 6.000                | 279.101,73                    | 0,34%              | 28               | 0,21%                 |
| > 6.001                     | 1.409.014,30                  | 1,71%              | 79               | 0,58%                 |
| n/a                         | 11.843.584,68                 | 14,36%             | 1.372            | 10,11%                |
| <b>Total</b>                | <b>82.469.083,94</b>          | <b>100,00%</b>     | <b>13.577</b>    | <b>100,00%</b>        |

## Top 15 Borrowers

RevoCar 2018  
Investor Report

Determination Date: 31.08.2021  
Investor Reporting Date: 13.09.2021  
Payment Date: 21.09.2021  
Period No.: 40

| <b>Borrower Concentration</b> | <b>Outstanding<br/>Principal Balance</b> | <b>% of Total Balance</b> | <b>No. of Contracts</b> |
|-------------------------------|--|---------------------------|-------------------------|
| 1                             | 75.302,73                                | 0,09%                     | 1                       |
| 2                             | 74.551,48                                | 0,09%                     | 1                       |
| 3                             | 68.565,82                                | 0,08%                     | 1                       |
| 4                             | 67.229,53                                | 0,08%                     | 1                       |
| 5                             | 67.012,12                                | 0,08%                     | 1                       |
| 6                             | 66.364,53                                | 0,08%                     | 1                       |
| 7                             | 65.870,73                                | 0,08%                     | 1                       |
| 8                             | 64.780,47                                | 0,08%                     | 1                       |
| 9                             | 63.167,46                                | 0,08%                     | 1                       |
| 10                            | 62.678,42                                | 0,08%                     | 1                       |
| 11                            | 62.489,79                                | 0,08%                     | 1                       |
| 12                            | 62.367,71                                | 0,08%                     | 1                       |
| 13                            | 62.310,50                                | 0,08%                     | 1                       |
| 14                            | 62.240,17                                | 0,08%                     | 1                       |
| 15                            | 62.141,88                                | 0,08%                     | 1                       |
| <b>Total Top 15 Borrowers</b> | <b>987.073,34</b>                        | <b>1,20%</b>              | <b>15</b>               |
| <b>Total Portfolio</b>        | <b>82.469.083,94</b>                     |                           | <b>13.577</b>           |

# Seasoning

RevoCar 2018  
Investor Report

Determination Date: 31.08.2021  
Investor Reporting Date: 13.09.2021  
Payment Date: 21.09.2021  
Period No.: 40

| Seasoning in Month | Outstanding Principal Balance | % of Total Balance | No. of Contracts | % of No. of Contracts |
|--------------------|-------------------------------|--------------------|------------------|-----------------------|
| 0-12               | 0,00                          | 0,00%              | 0                | 0,00%                 |
| 13-24              | 0,00                          | 0,00%              | 0                | 0,00%                 |
| 25-36              | 263.466,70                    | 0,32%              | 20               | 0,15%                 |
| 37-48              | 58.799.622,87                 | 71,30%             | 8.984            | 66,17%                |
| 49-60              | 21.359.010,05                 | 25,90%             | 4.117            | 30,32%                |
| 61-72              | 1.981.677,75                  | 2,40%              | 427              | 3,15%                 |
| 73-86              | 42.846,38                     | 0,05%              | 16               | 0,12%                 |
| 87-96              | 22.460,19                     | 0,03%              | 13               | 0,10%                 |
| 97-108             | 0,00                          | 0,00%              | 0                | 0,00%                 |
| >108               | 0,00                          | 0,00%              | 0                | 0,00%                 |
| <b>Total</b>       | <b>82.469.083,94</b>          | <b>100,00%</b>     | <b>13.577</b>    | <b>100,00%</b>        |

|                      |           |
|----------------------|-----------|
| <b>WA Seasoning:</b> | <b>46</b> |
| <b>MIN:</b>          | <b>41</b> |
| <b>MAX:</b>          | <b>95</b> |

## Origination and Maturity Year

RevoCar 2018  
Investor Report

Determination Date: 31.08.2021  
Investor Reporting Date: 13.09.2021  
Payment Date: 21.09.2021  
Period No.: 40

| Origination Year | Outstanding Principal Balance | % of Total Balance | No. of Contracts | % of No. of Contracts |
|------------------|-------------------------------|--------------------|------------------|-----------------------|
| 2015             | 122.585,10                    | 0,15%              | 30               | 0,22%                 |
| 2016             | 4.330.695,46                  | 5,25%              | 988              | 7,28%                 |
| 2017             | 59.361.408,66                 | 71,98%             | 9.911            | 73,00%                |
| 2018             | 18.654.394,72                 | 22,62%             | 2.648            | 19,50%                |
| <b>Total</b>     | <b>82.469.083,94</b>          | <b>100,00%</b>     | <b>13.577</b>    | <b>100,00%</b>        |

| Maturity Year | Outstanding Principal Balance | % of Total Balance | No. of Contracts | % of No. of Contracts |
|---------------|-------------------------------|--------------------|------------------|-----------------------|
| 2021          | 2.470.225,48                  | 3,00%              | 1.303            | 9,60%                 |
| 2022          | 19.499.799,90                 | 23,64%             | 4.467            | 32,90%                |
| 2023          | 18.166.273,92                 | 22,03%             | 3.112            | 22,92%                |
| 2024          | 13.010.584,74                 | 15,78%             | 1.822            | 13,42%                |
| 2025          | 21.107.178,37                 | 25,59%             | 2.197            | 16,18%                |
| 2026          | 7.418.166,55                  | 9,00%              | 637              | 4,69%                 |
| 2027          | 657.431,30                    | 0,80%              | 33               | 0,24%                 |
| 2028          | 139.423,68                    | 0,17%              | 6                | 0,04%                 |
| <b>Total</b>  | <b>82.469.083,94</b>          | <b>100,00%</b>     | <b>13.577</b>    | <b>100,00%</b>        |

## Remaining Term

RevoCar 2018  
Investor Report

Determination Date: 31.08.2021  
Investor Reporting Date: 13.09.2021  
Payment Date: 21.09.2021  
Period No.: 40

| Remaining Term in Months | Outstanding Principal Balance | % of Total Balance | No. of Contracts | % of No. of Contracts |
|--------------------------|-------------------------------|--------------------|------------------|-----------------------|
| 0-12                     | 15.105.270,57                 | 18,32%             | 4.182            | 30,80%                |
| 13-24                    | 20.540.520,76                 | 24,91%             | 3.913            | 28,82%                |
| 25-36                    | 13.306.189,37                 | 16,13%             | 2.085            | 15,36%                |
| 37-48                    | 17.281.580,61                 | 20,96%             | 1.926            | 14,19%                |
| 49-60                    | 15.240.194,50                 | 18,48%             | 1.422            | 10,47%                |
| 61-72                    | 541.781,49                    | 0,66%              | 29               | 0,21%                 |
| 73-84                    | 453.546,64                    | 0,55%              | 20               | 0,15%                 |
| 85-96                    | 0,00                          | 0,00%              | 0                | 0,00%                 |
| 97-108                   | 0,00                          | 0,00%              | 0                | 0,00%                 |
| >108                     | 0,00                          | 0,00%              | 0                | 0,00%                 |
| <b>Total</b>             | <b>82.469.083,94</b>          | <b>100,00%</b>     | <b>13.577</b>    | <b>100,00%</b>        |

|                           |           |
|---------------------------|-----------|
| <b>WA Remaining Term:</b> | <b>30</b> |
| <b>MIN:</b>               | <b>1</b>  |
| <b>MAX:</b>               | <b>79</b> |

## Original Term

RevoCar 2018  
Investor Report

Determination Date: 31.08.2021  
Investor Reporting Date: 13.09.2021  
Payment Date: 21.09.2021  
Period No.: 40

| Original Term in Months | Outstanding Principal Balance | % of Total Balance | No. of Contracts | % of No. of Contracts |
|-------------------------|-------------------------------|--------------------|------------------|-----------------------|
| 0-12                    | 0,00                          | 0,00%              | 0                | 0,00%                 |
| 13-24                   | 0,00                          | 0,00%              | 0                | 0,00%                 |
| 25-36                   | 0,00                          | 0,00%              | 0                | 0,00%                 |
| 37-48                   | 1.643.900,35                  | 1,99%              | 1.724            | 12,70%                |
| 49-60                   | 18.850.167,57                 | 22,86%             | 4.080            | 30,05%                |
| 61-72                   | 21.967.629,25                 | 26,64%             | 3.351            | 24,68%                |
| 73-84                   | 10.526.680,10                 | 12,76%             | 1.433            | 10,55%                |
| 85-96                   | 28.455.034,20                 | 34,50%             | 2.936            | 21,62%                |
| 97-108                  | 93.299,16                     | 0,11%              | 5                | 0,04%                 |
| >108                    | 932.373,31                    | 1,13%              | 48               | 0,35%                 |
| <b>Total</b>            | <b>82.469.083,94</b>          | <b>100,00%</b>     | <b>13.577</b>    | <b>100,00%</b>        |

|                          |            |
|--------------------------|------------|
| <b>WA Original Term:</b> | <b>77</b>  |
| <b>MIN:</b>              | <b>37</b>  |
| <b>MAX:</b>              | <b>120</b> |

## Loan to Value Ratio

RevoCar 2018  
Investor Report

Determination Date: 31.08.2021  
Investor Reporting Date: 13.09.2021  
Payment Date: 21.09.2021  
Period No.: 40

| Loan to Value                 | Outstanding Principal Balance | % of Total Balance | No. of Contracts | % of No. of Contracts |
|-------------------------------|-------------------------------|--------------------|------------------|-----------------------|
| 0% - 10%                      | 0,00                          | 0,00%              | 0                | 0,00%                 |
| 11% - 20%                     | 1.610,24                      | 0,00%              | 3                | 0,02%                 |
| 21% - 30%                     | 88.586,89                     | 0,11%              | 53               | 0,39%                 |
| 31% - 40%                     | 336.093,92                    | 0,41%              | 183              | 1,35%                 |
| 41% - 50%                     | 1.024.778,07                  | 1,24%              | 422              | 3,11%                 |
| 51% - 60%                     | 2.877.509,95                  | 3,49%              | 786              | 5,79%                 |
| 61% - 70%                     | 6.710.815,25                  | 8,14%              | 1.177            | 8,67%                 |
| 71% - 80%                     | 10.002.544,86                 | 12,13%             | 1.731            | 12,75%                |
| 81% - 90%                     | 15.309.602,01                 | 18,56%             | 2.176            | 16,03%                |
| 91% - 100%                    | 24.807.229,31                 | 30,08%             | 3.944            | 29,05%                |
| 101% - 110%                   | 9.397.192,25                  | 11,39%             | 1.571            | 11,57%                |
| > 110%                        | 11.913.121,19                 | 14,45%             | 1.531            | 11,28%                |
| <b>Total</b>                  | <b>82.469.083,94</b>          | <b>100,00%</b>     | <b>13.577</b>    | <b>100,00%</b>        |
| <b>Average Loan to Value:</b> | <b>88%</b>                    |                    |                  |                       |



## Vehicle Brand

RevoCar 2018  
Investor Report

Determination Date: 31.08.2021  
Investor Reporting Date: 13.09.2021  
Payment Date: 21.09.2021  
Period No.: 40

| Vehicle Brand | Outstanding Principal Balance | % of Total Balance | No. of Contracts | % of No. of Contracts |
|---------------|-------------------------------|--------------------|------------------|-----------------------|
| 1             | 8.279.739,45                  | 10,04%             | 1.413            | 10,41%                |
| 2             | 8.154.261,35                  | 9,89%              | 177              | 1,30%                 |
| 3             | 5.645.240,07                  | 6,85%              | 1.127            | 8,30%                 |
| 4             | 5.587.547,82                  | 6,78%              | 1.001            | 7,37%                 |
| 5             | 4.637.402,87                  | 5,62%              | 659              | 4,85%                 |
| 6             | 4.629.258,14                  | 5,61%              | 1.003            | 7,39%                 |
| 7             | 4.526.149,24                  | 5,49%              | 900              | 6,63%                 |
| 8             | 3.934.063,26                  | 4,77%              | 607              | 4,47%                 |
| 9             | 3.591.728,71                  | 4,36%              | 708              | 5,21%                 |
| 10            | 3.077.966,10                  | 3,73%              | 632              | 4,65%                 |
| 11            | 3.074.541,77                  | 3,73%              | 557              | 4,10%                 |
| 12            | 2.788.372,89                  | 3,38%              | 457              | 3,37%                 |
| 13            | 2.597.129,70                  | 3,15%              | 405              | 2,98%                 |
| 14            | 2.596.217,20                  | 3,15%              | 589              | 4,34%                 |
| 15            | 2.485.488,53                  | 3,01%              | 433              | 3,19%                 |
| Other Brands  | 16.863.976,84                 | 20,45%             | 2.909            | 21,43%                |
| <b>TOTAL</b>  | <b>82.469.083,94</b>          | <b>100,00%</b>     | <b>13.577</b>    | <b>100,00%</b>        |

**Vehicle brands in random order:**

FIAT, HYUNDAI, MAZDA, FORD, OPEL, SKODA, KIA, CITROEN, RENAULT, SEAT, TESLA, MERCEDES-BENZ, AUDI, VW, NISSAN

## Contractual Amortisation Profile

RevoCar 2018  
Investor Report

Determination Date: 31.08.2021  
Investor Reporting Date: 13.09.2021  
Payment Date: 21.09.2021  
Period No.: 40

### Assumptions for this simulation:

No further purchase of Assets, no Deemed Collections, no Prepayments, no Defaults, no Clean-up-Call, current Delinquent Receivable will be paid

| Period  | Outstanding<br>Principal Balance<br>(in €) | Period  | Outstanding<br>Principal Balance<br>(in €) | Period  | Outstanding<br>Principal Balance<br>(in €) |
|---------|--|---------|--|---------|--|
| 2021-08 | 82.469.084                                 | 2024-07 | 9.129.458                                  | 2027-06 | 40.363                                     |
| 2021-09 | 76.853.698                                 | 2024-08 | 8.385.198                                  | 2027-07 | 31.103                                     |
| 2021-10 | 73.912.057                                 | 2024-09 | 7.667.536                                  | 2027-08 | 22.764                                     |
| 2021-11 | 70.802.634                                 | 2024-10 | 6.970.338                                  | 2027-09 | 16.243                                     |
| 2021-12 | 67.338.518                                 | 2024-11 | 6.295.623                                  | 2027-10 | 10.188                                     |
| 2022-01 | 63.170.695                                 | 2024-12 | 5.646.978                                  | 2027-11 | 6.198                                      |
| 2022-02 | 58.519.512                                 | 2025-01 | 5.023.728                                  | 2027-12 | 3.445                                      |
| 2022-03 | 54.977.467                                 | 2025-02 | 4.414.650                                  | 2028-01 | 1.568                                      |
| 2022-04 | 51.535.248                                 | 2025-03 | 3.844.699                                  | 2028-02 | 580  |
| 2022-05 | 49.301.490                                 | 2025-04 | 3.331.619                                  |         |  |
| 2022-06 | 47.045.515                                 | 2025-05 | 2.848.897                                  |         |  |
| 2022-07 | 44.762.137                                 | 2025-06 | 2.403.301                                  |         |  |
| 2022-08 | 42.538.978                                 | 2025-07 | 1.999.724                                  |         |  |
| 2022-09 | 40.402.492                                 | 2025-08 | 1.628.161                                  |         |  |
| 2022-10 | 38.331.206                                 | 2025-09 | 1.299.182                                  |         |  |
| 2022-11 | 36.042.762                                 | 2025-10 | 1.012.542                                  |         |  |
| 2022-12 | 33.499.945                                 | 2025-11 | 766.455                                    |         |  |
| 2023-01 | 30.828.402                                 | 2025-12 | 569.870                                    |         |  |
| 2023-02 | 28.164.722                                 | 2026-01 | 418.340                                    |         |  |
| 2023-03 | 26.205.085                                 | 2026-02 | 300.007                                    |         |  |
| 2023-04 | 24.000.471                                 | 2026-03 | 226.672                                    |         |  |
| 2023-05 | 22.772.723                                 | 2026-04 | 213.166                                    |         |  |
| 2023-06 | 21.564.695                                 | 2026-05 | 199.610                                    |         |  |
| 2023-07 | 20.388.943                                 | 2026-06 | 186.004                                    |         |  |
| 2023-08 | 19.245.122                                 | 2026-07 | 172.748                                    |         |  |
| 2023-09 | 18.136.587                                 | 2026-08 | 159.705                                    |         |  |
| 2023-10 | 17.053.439                                 | 2026-09 | 146.895                                    |         |  |
| 2023-11 | 16.015.273                                 | 2026-10 | 135.002                                    |         |  |
| 2023-12 | 15.016.249                                 | 2026-11 | 123.065                                    |         |  |
| 2024-01 | 14.060.198                                 | 2026-12 | 111.086                                    |         |  |
| 2024-02 | 13.144.965                                 | 2027-01 | 99.062                                     |         |  |
| 2024-03 | 12.273.395                                 | 2027-02 | 86.995                                     |         |  |
| 2024-04 | 11.462.783                                 | 2027-03 | 74.883                                     |         |  |
| 2024-05 | 10.666.119                                 | 2027-04 | 63.032                                     |         |  |
| 2024-06 | 9.886.188                                  | 2027-05 | 51.515                                     |         |  |